WARRIOR 72

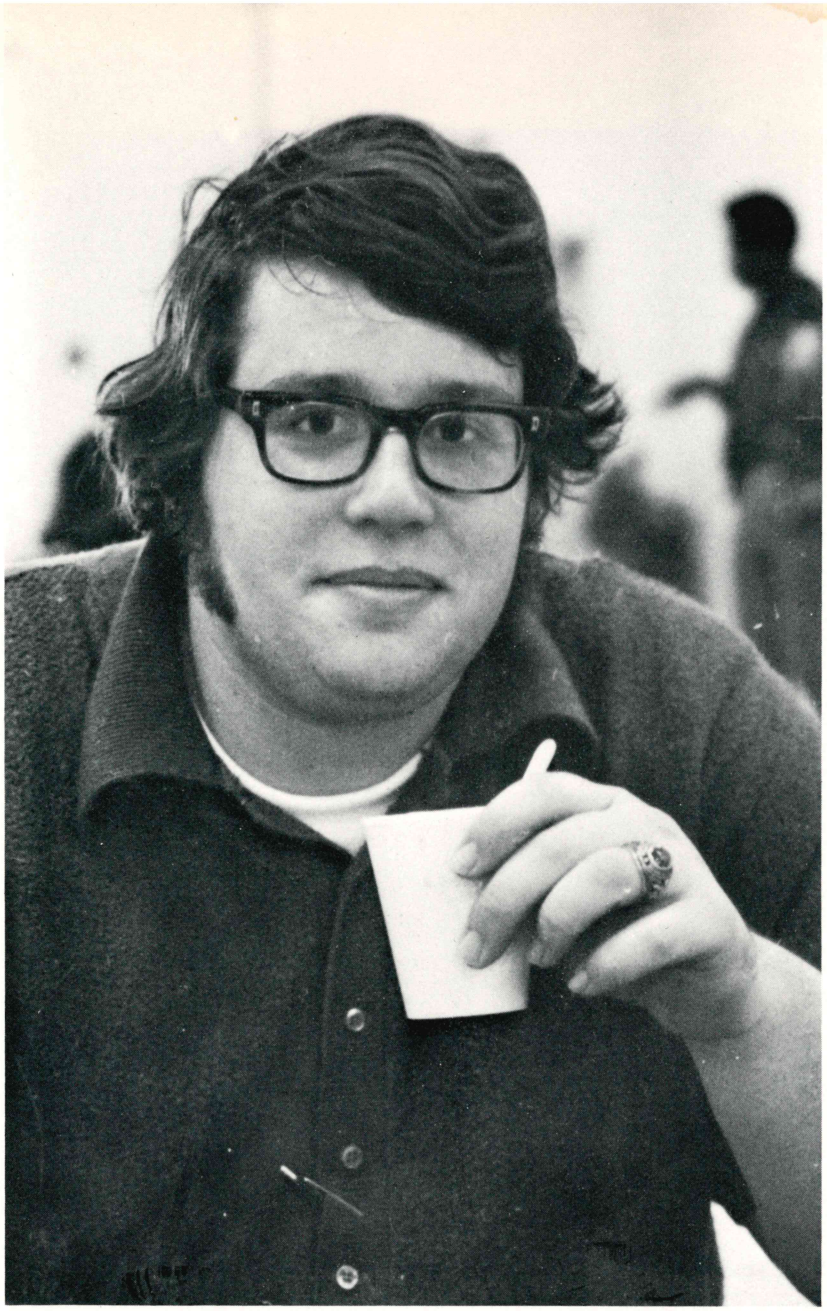

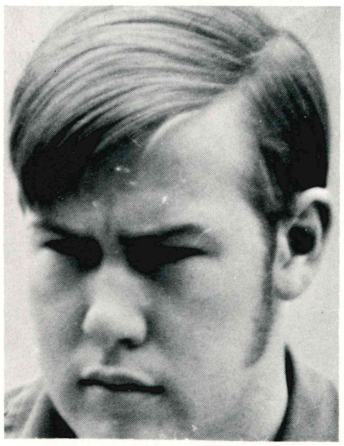

COME ON PEOPLE NOW

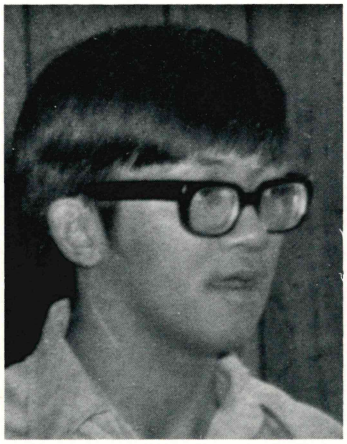

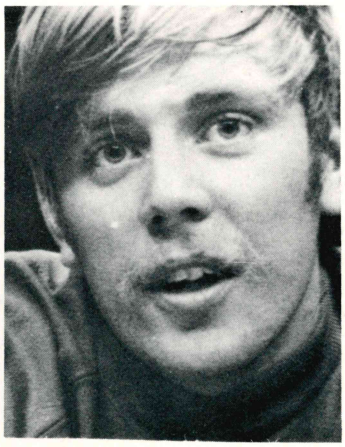

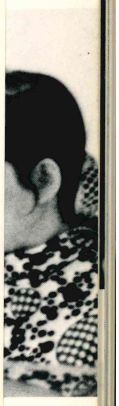

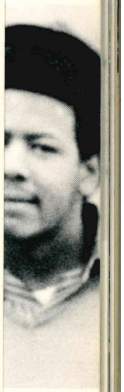

SMILE ON YOUR BROTHER

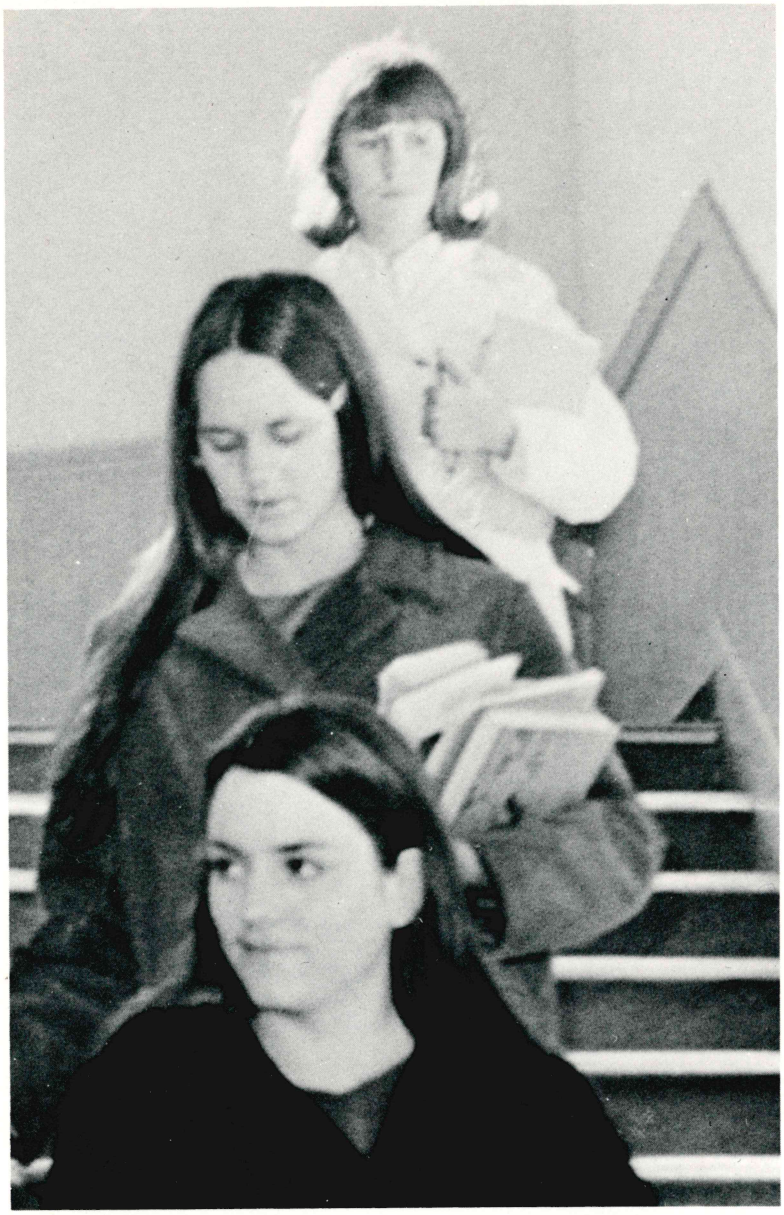

EVERYBODY GET TOGETHER

TRY TO LOVE ONE ANOTHER

RIGHT NOW

Throughout this pictorial history of this "Get Together" year at ASU-BB, we desire to communicate the process of coming to college as individuals . . . acquiring new friendships, exchanging and sharing new thoughts . . . experiencing, associating, achieving . . . becoming a new, more fully aware individual, and now as a real part of the world in which we live. This is the time when we "Get It All Together."

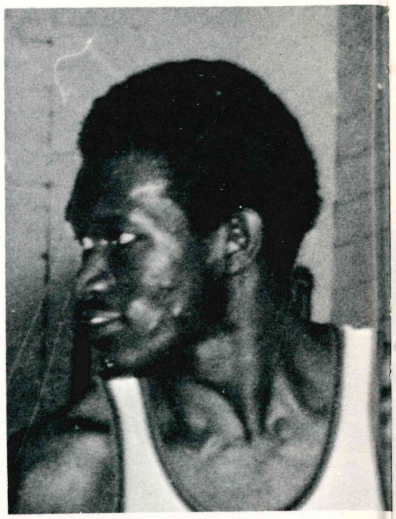

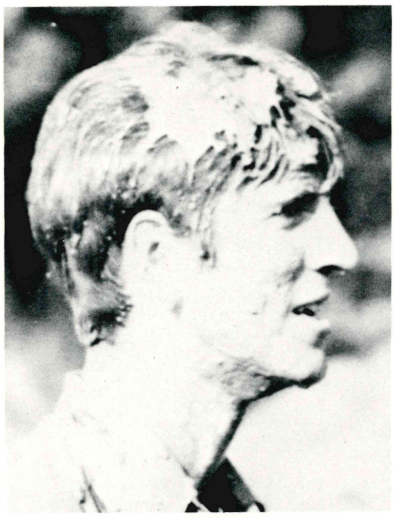

WARRIOR-1972

ARKANSAS STATE UNIVERSITY BEEBE BRANCH BEEBE, ARKANSAS

VOLUME I

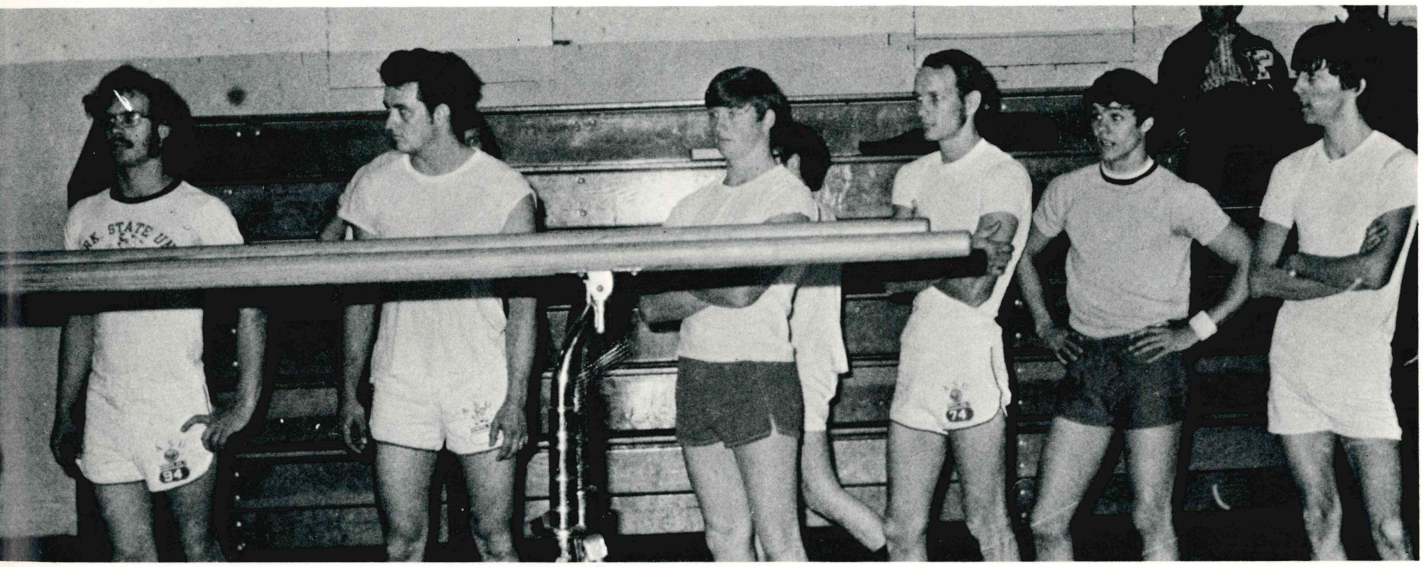

CONTENTS:

STUDENT LIFE/8

GROUPS/44

COMPETITION/64

FACES/82

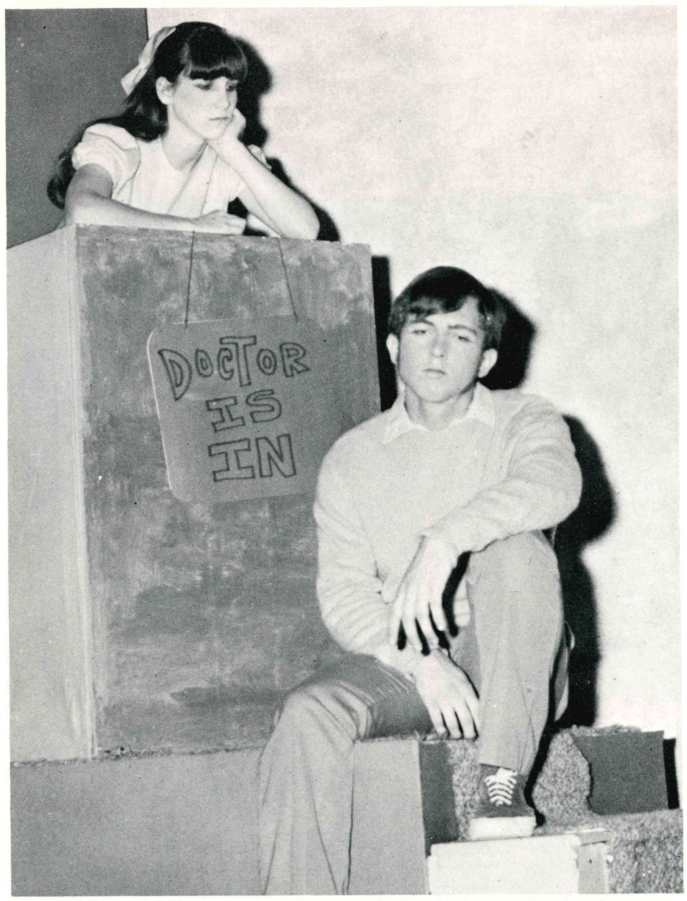

STUDENT LIFE

Love is but a song we sing, and fear's the way we die. You can make the mountains ring, or make angels cry. 'Tho the bird is on the wing, and you may know not why.

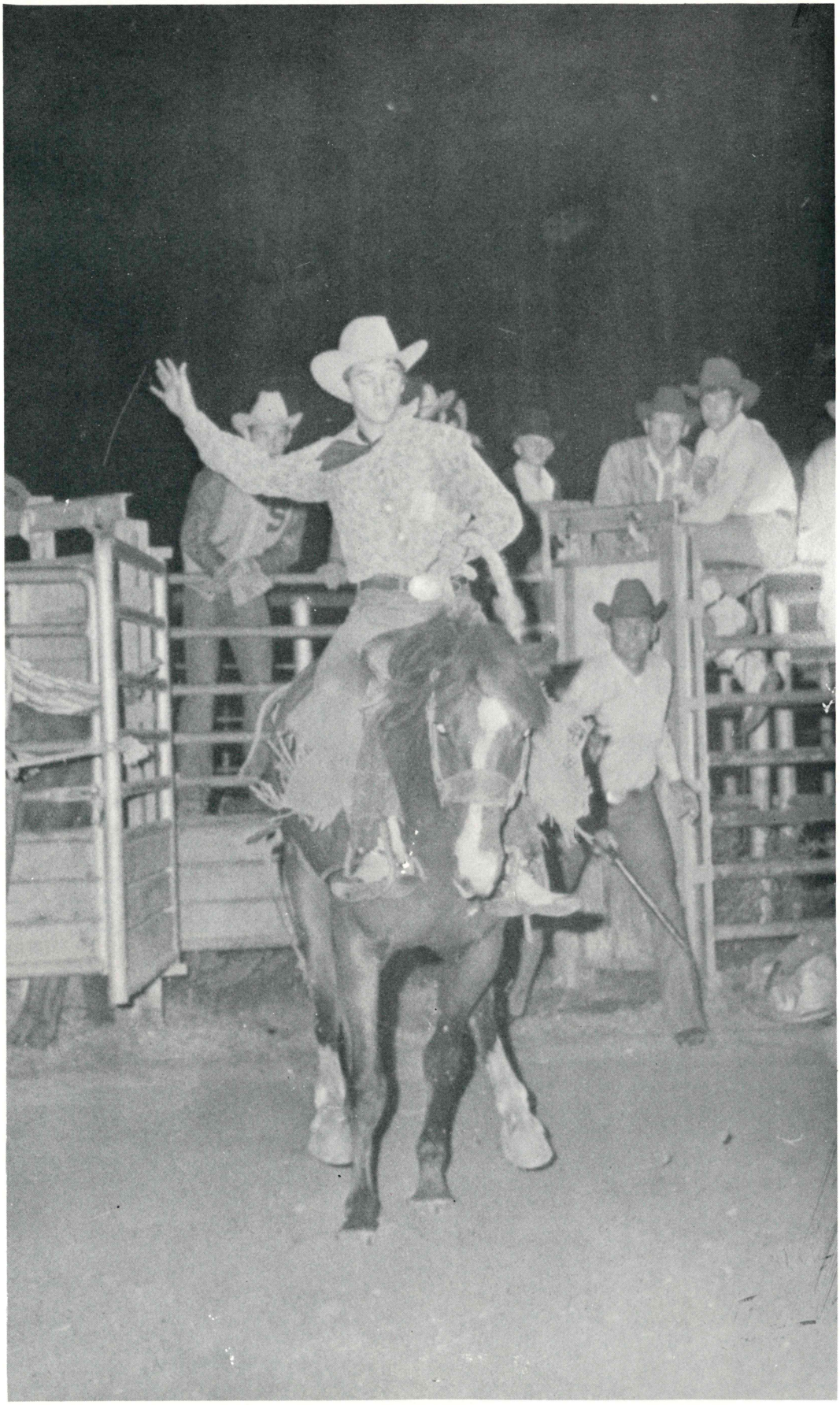

A SURE THING... FALL AND SPRING REPETITIOUS REGISTRATION RUCKUS

It's easier to get into the army!

Your advisor hasn't signed your card. It must have his signature . . .

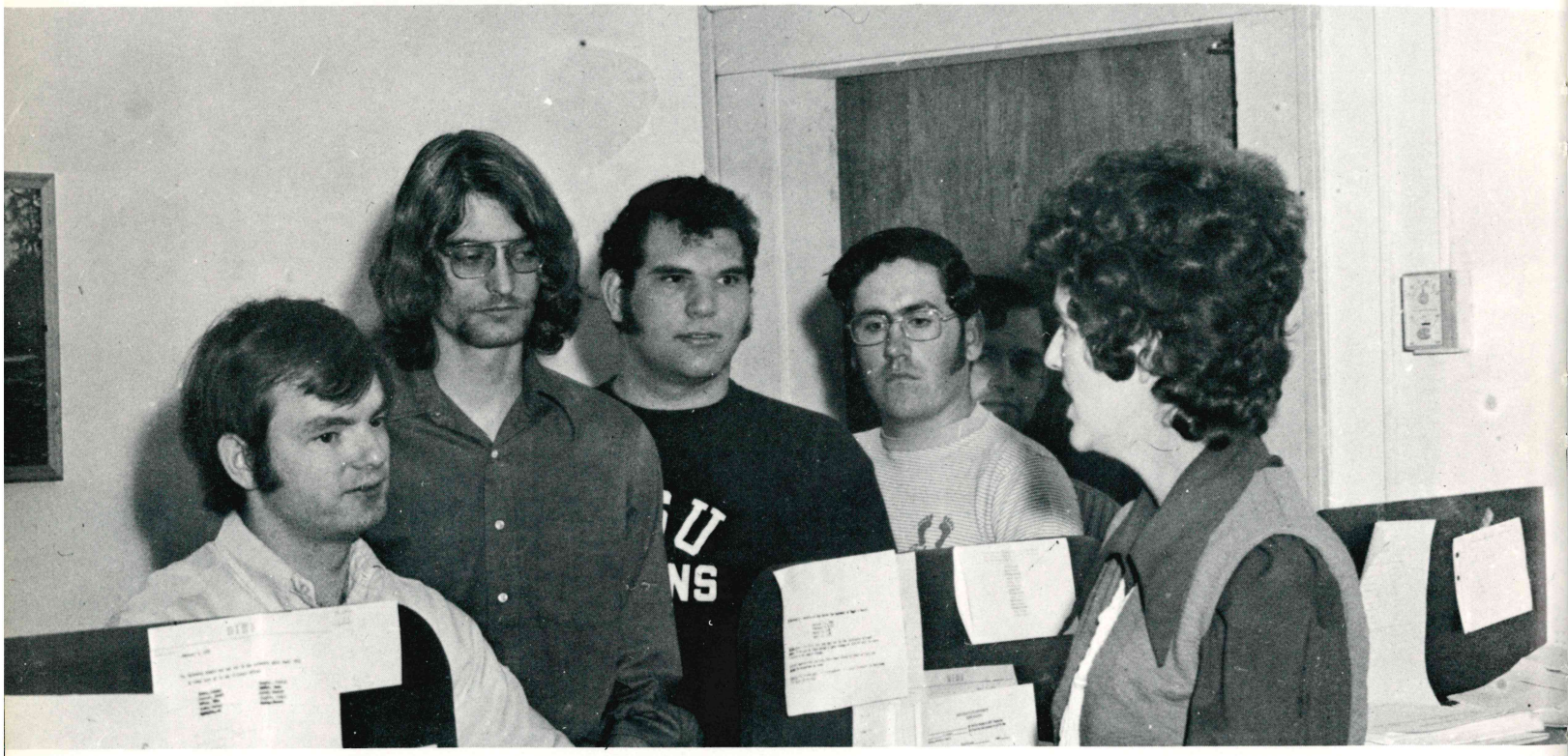

Come on, you can let just one more in, can't-cha, huh? I'll bring my own chair.

$57.00 . . . for this?

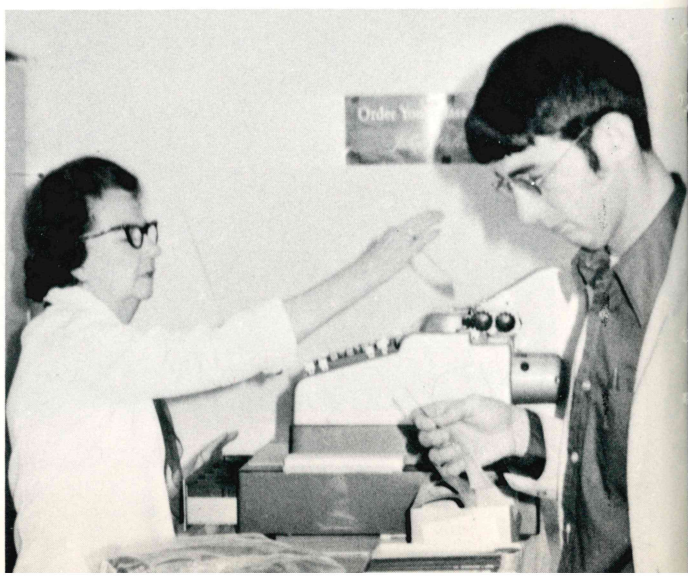

Darn! I forgot to go to Basic Social again.

I know all the answers, but . . . these are the wrong questions.

QUAPAW HALL

Well, I know this suitcase fit last week!

I swear I didn't take your playboy pictures!!!

The next time I have to get up in the middle of the night . . .

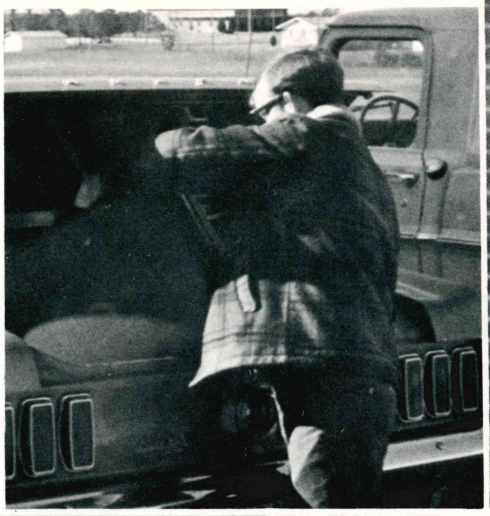

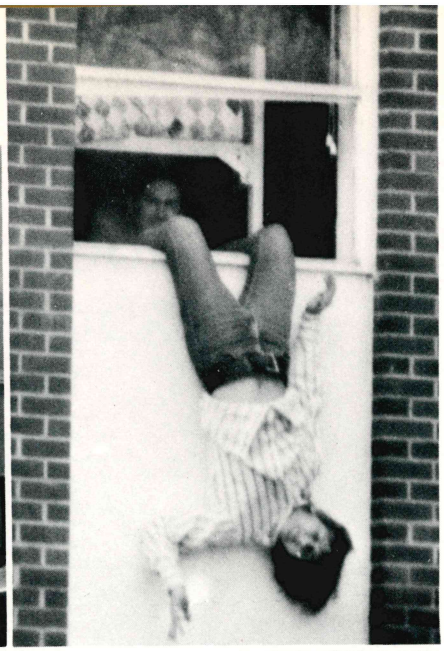

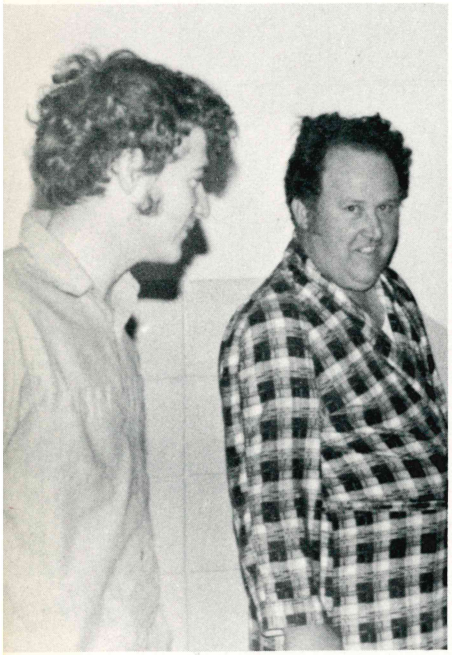

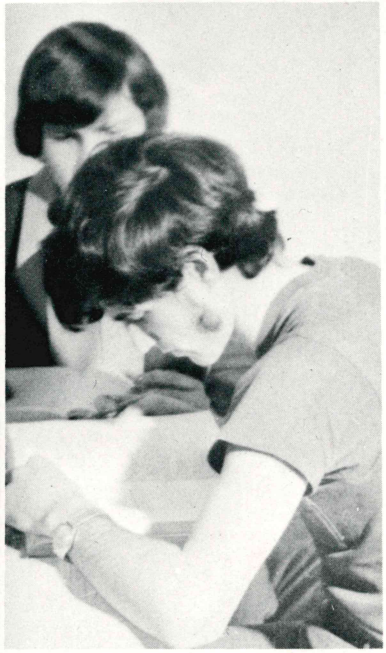

The answer has to be here somewhere.

What a pleasant dream he must be having!!!

If only he knew these cards were marked.

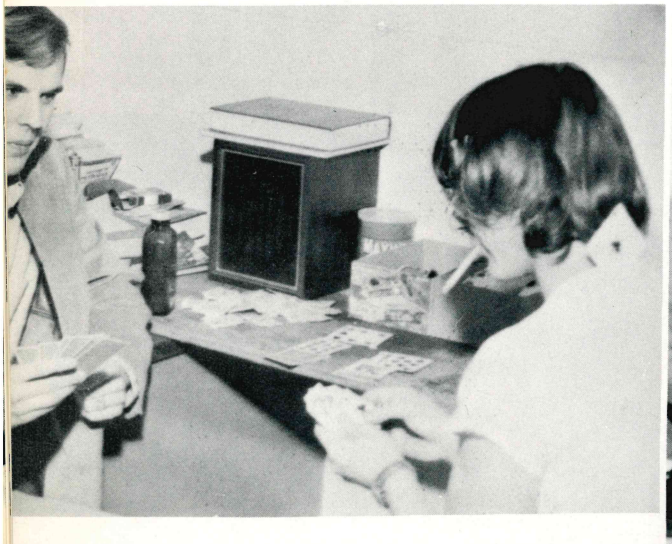

I must be crazy to sit here with these nuts!!!!!

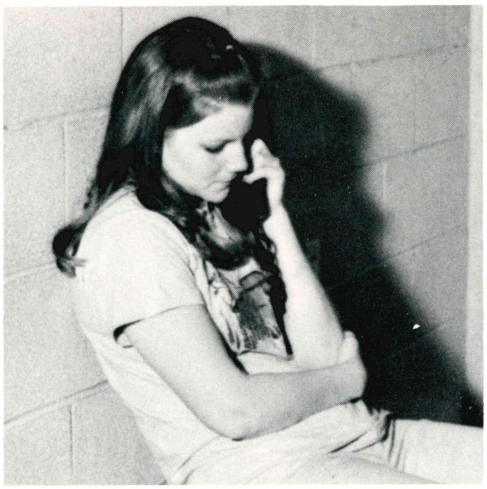

PRINCESS HALL

"Wash and wear, my foot!"

"But, Iggie, I should study . . ."

Nothing like a quick game to break the monotony.

Weekly meeting of the Top Floor Philosophers contemplate vital issues of the "now" generation.

"He didn't really . . . did he?"

"Boy, that "David" had a great body."

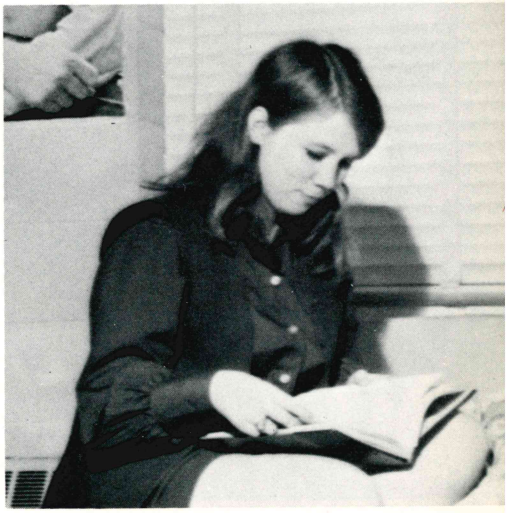

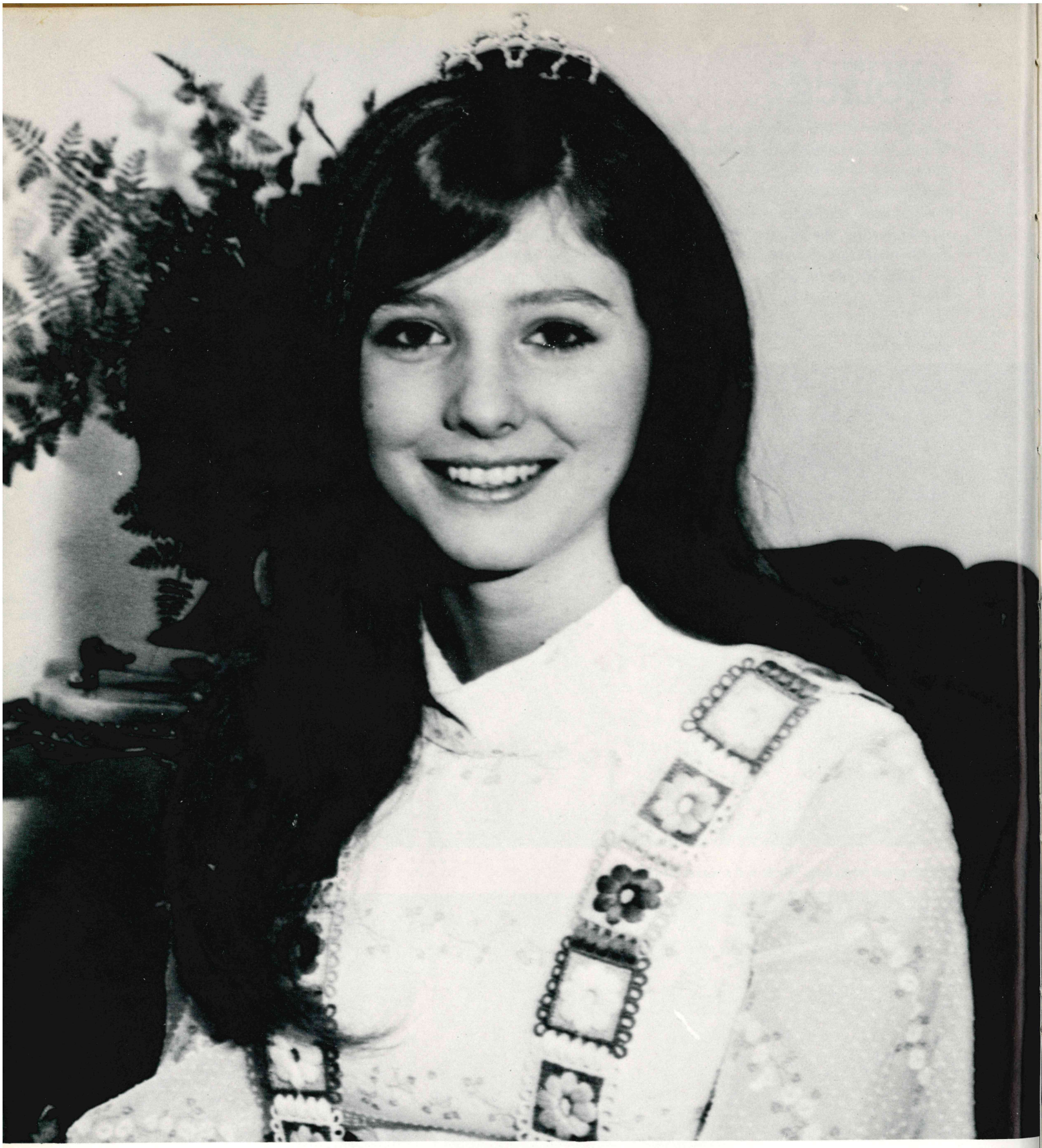

JOAN LONDON
Baptist Student Union

AUTUMN FROLICS QUEEN

PAM GREENFIELD
Quapaw Hall

MARCIA PAINTER
SGA

DEBBIE GREMARD
Delta Psi Omega

SANDI REEVES
Gamma Beta Phi

CHARLENE CHERRY
Warrior Hall

EUNA WATTERS
SNEA

VINI PETERS
Princess Hall

KATHY SULLINS
Agri Club

SUSAN KENNEDY
Pep Club

AUTUMN FROLICS COURT

MARY MARY

I don't know what happened, but it's fun trying to guess.

All I want is your money.

I use Ultra Brite, but I still can't get a date.

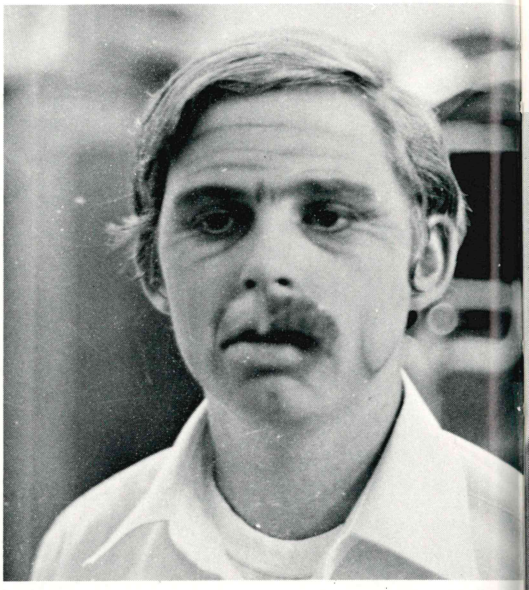

To the winner goes the spoils.

CAST

Bob McKellaway _____ Dan Townsend
Mary McKellaway _____ Sandy White
Tiffany Richards _____ Sandra Reeves
Oscar Nelson _____ Rick Pennington
Dirk Winston _____ Carl Stevens
Director _____ L. R. Chudomelka
Director's Assistant _____ Debbie Gremard
Set Design _____ E. L. Collins

Jean Kerr's rollicking Broadway comedy opened the A-State Players DRAMA 72 Season of Five Plays.

You evil woman, you.

What you see is what you get!

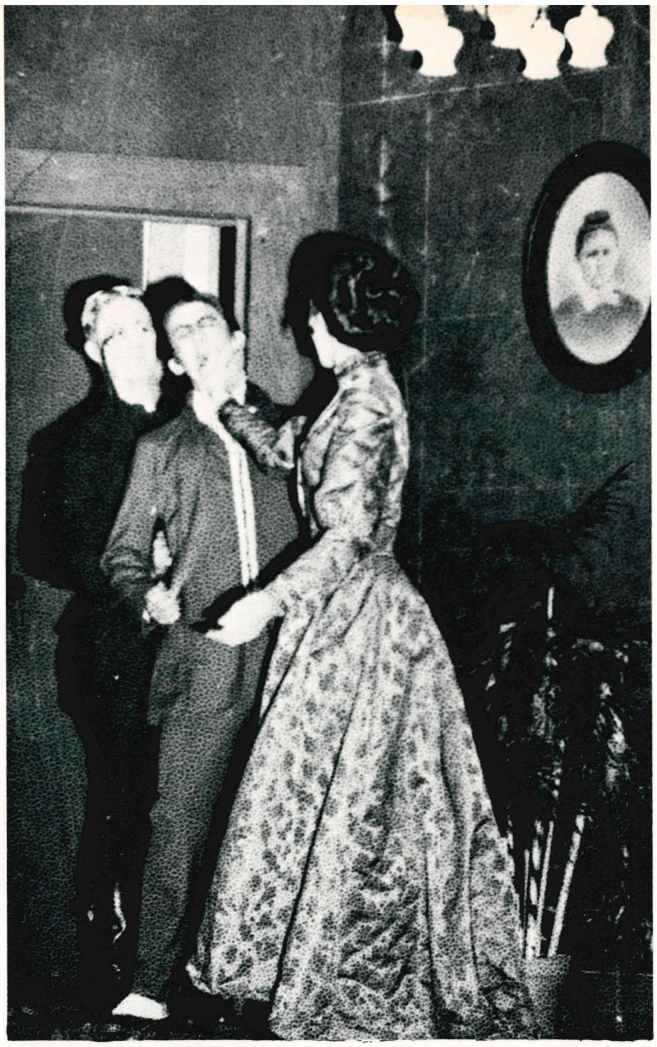

CAST

Camille Chandebise _____ Steve Jackson
Antionette Plucheux _____ Carol Metz
Etienne Plucheux _____ Carl Stevens
Dr. Finache _____ Rick Pennington
Lucienne Homenides de Histangua _____ Sandy White
Raymonde Chandebise _____ Debbie Gremard
Victor Emanuel Chandebise _____ Lonnie Wyatt
Romain Tournel _____ Jim Stinson
Carlos Homenides de Histangua _____ Charles Rudd
Eugenie _____ Lou Ann Norman
Augustin Feraillon _____ Dan Townsend
Olympe _____ Reita Nettles
Baptistin _____ Larry Stanley
Herr Schwarz _____ Dariel Baxley
Poche _____ Lonnie Wyatt

Directed by L. R. Chudomelka

Set Designed by E. L. Collins

Georges Feydeau's French farce was the A-State Players entry in the fourth annual American College Theatre Festival presented by the John F. Kennedy Center for Performing Arts at the Arkansas Arts Center in Little Rock.

A FLEA IN HER EAR

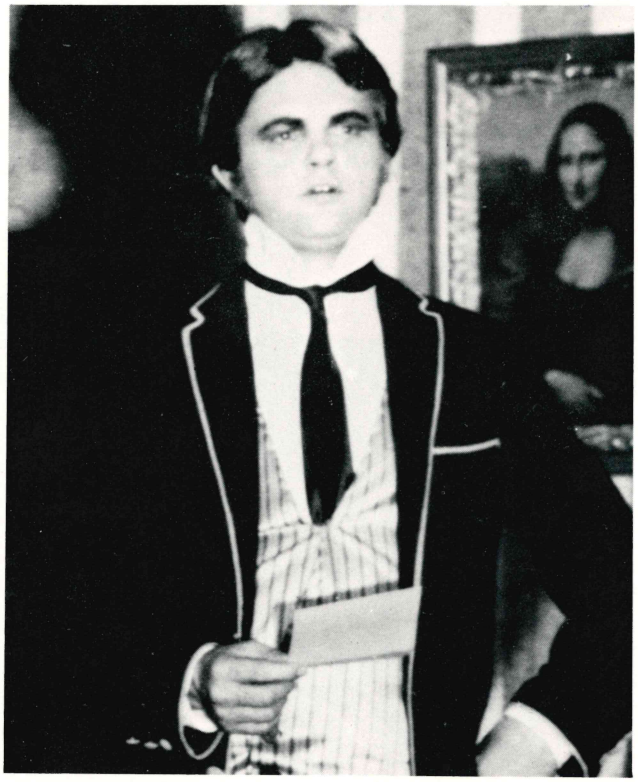

BROADWAY MUSICAL SMASH HIT OF SEASON YOU'RE A GOOD MAN, CHARLIE BROWN

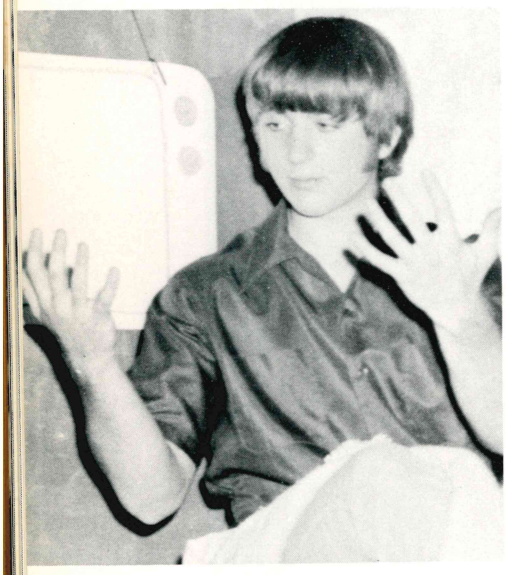

"Linus"

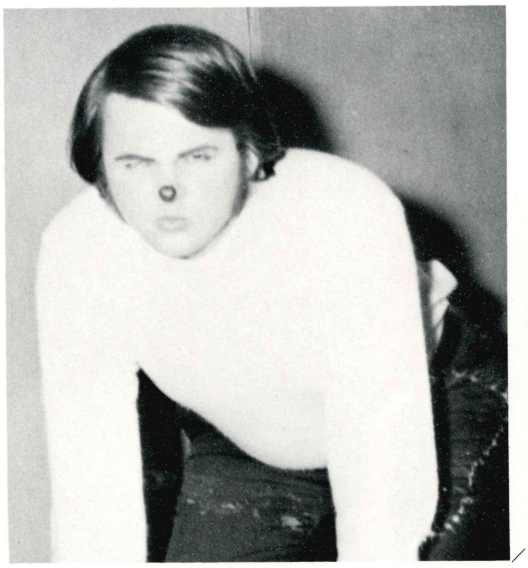

"Snoopy"

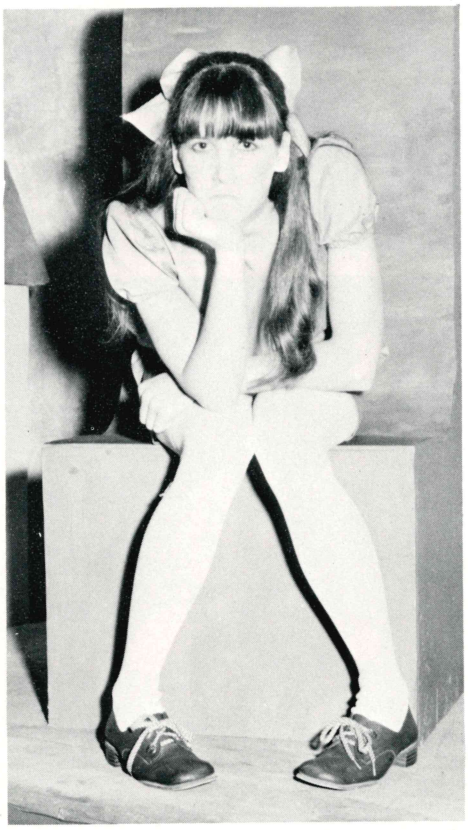

"Lucy"

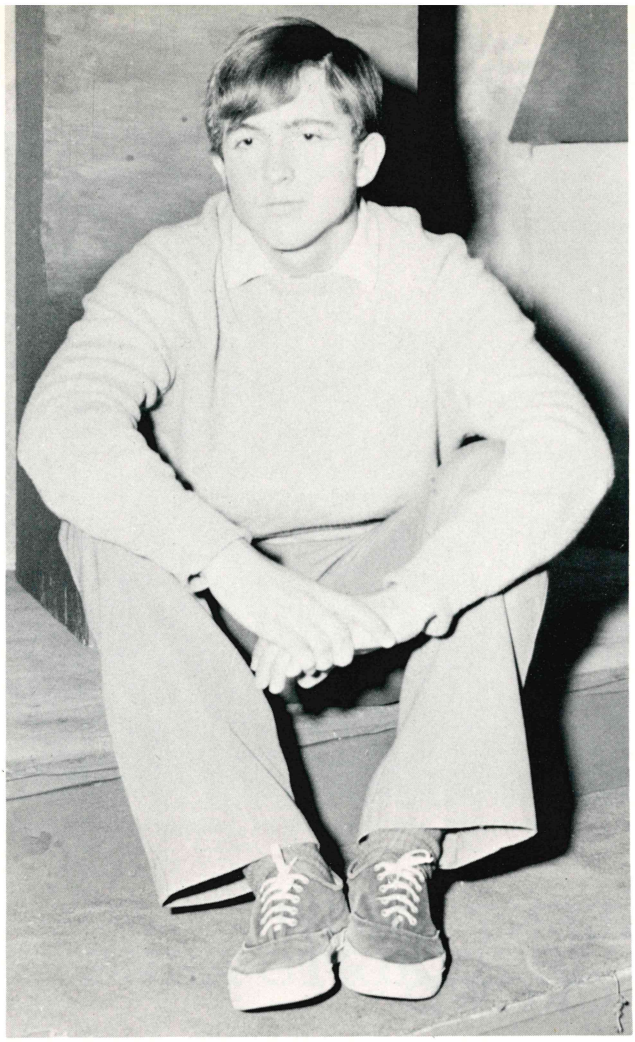

"Charlie Brown"

CAST

Linus	Joe Burnett
Charlie Brown	Steve Jackson
Patty	Carol Metz
Schroeder	Danny Byrd
Snoopy	Lonnie Wyatt
Lucy	Juanita Ellis
Set Manager	Carl Stevens
Drummer	Bill Jefferies
House Manager	Lou Ann Norman
Light Manager	Rick Pennington
Pianist	Mildred Warren
Director	L. R. Chudomelka

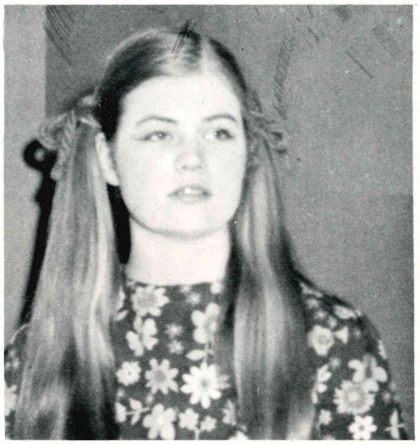

"Patty"

"Schroeder"

Ralph does his duck calls.

Brenda presides.

Joan and Danny warble and whistle, respectively.

BSU HOST TALENT SHOW FOR SRO CROWD

"When do they bring on the dancing girls?"

Larry poetizes.

Program director Don Norrington jollified.

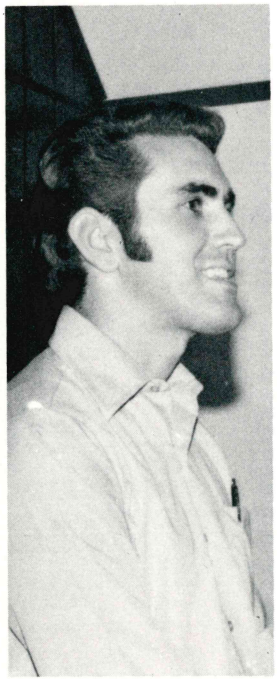

Eight "girls" showed up for the event, most under duress.

The five finalists await the decision of the judges.

SNEA STRIKES BLOW FOR WOMEN'S LIB IN SPECIAL BEAUTY BOUT

It's no fun being runner-up.

The queen and her court.

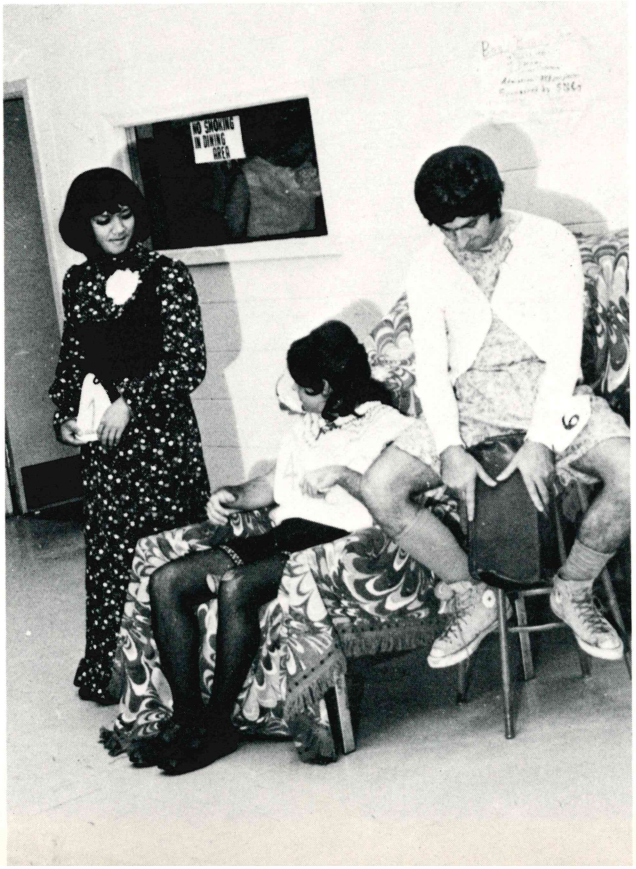

AGRI DAY

Over 1,200 students from twenty-six high schools attended the seventeenth annual judging day hosted by the ASU-BB agri club. This is one of the biggest events held during the school year. The purpose of Agri Day is to familiarize boys with the judging in regional and national contests. Greenbrier with the highest cumulative score was named the sweepstakes winner. Guy-Perkins placed second and Cabot third.

Cabot proved they knew their chickens by winning the poultry division, and Plummerville took top honors in crops.

While Beebe kept their answers straight and scored the highest on the farm mechanics test, Guy-Perkins didn't get their wires crossed and won the electricity division.

Pigs were no problem for Greenbrier, who placed first in the livestock division, while Rosebud came out a winner in dairy cattle.

Expertly identifying cuts of meats, Plummerville won the meats contest, while Quitman was named winner of dairy products.

White County Central took top honors in the Parliamentary Law Contest.

Good drivers helped to place Rosebud tops in the tractor driving contest, and Greenbrier won land judging contest.

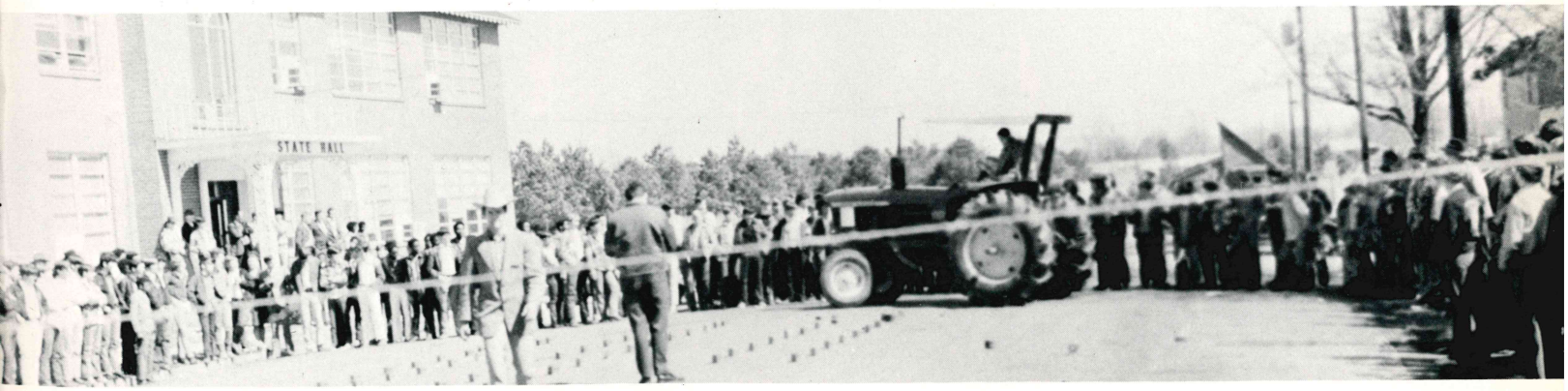

MISS ASU-BEEBE

CAROL METZ
Second Alternate
Miss Congeniality

JOAN COOTS

PHYLLIS GATELY
First Alternate

The Beebe Junior Civic League annually sponsors the Miss ASU-Beebe Pageant to select a young lady to represent Beebe in the Miss Arkansas Pageant. The contestants compete in poise, personality, beauty, and talent.

Joan's crowning moment.

Pageant judges were Mr. Jess P. Odom, Mrs. Charlotte Bailey Peacock, and former Lieutenant Governor Maurice "Footsie" Britt.

Phyllis draws her talent in charcoal.

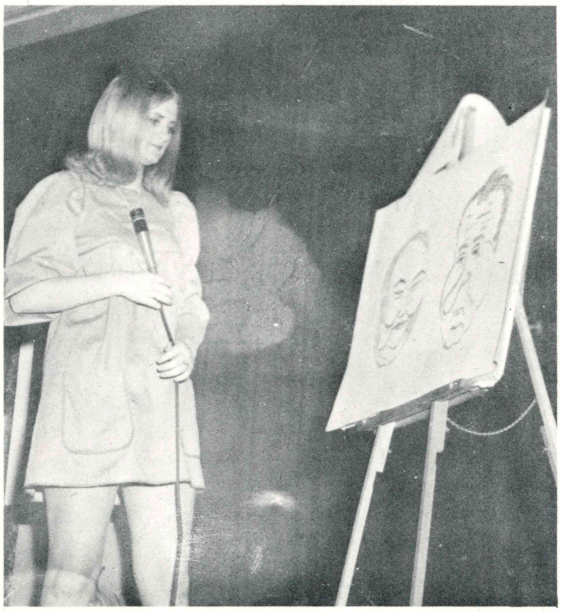

Coeds vying for title were (from left): Juanita Ellis, Phyllis Gately, Sandra Reeves, Carol Metz, Sandy White, Joan Coots, Dannette Ford, and Debbie Gremard.

DELTA PSI OMEGA

Delta Psi Omega, national honorary dramatics fraternity, is composed of students who have made outstanding contributions to the dramatic activities of Arkansas State University-Branch. The purpose of the fraternity is to stimulate interest in dramatic activities on the A-State-Branch campus and reward outstanding achievements in this field. Membership is selected from students who fulfill the rigid requirements and are elected by a board.

From left: Front — Carl Stevens, Jim Stinson. Second Row — Lonnie Wyatt-President; Larry Stanley, Charlie Rudd, Steve Jackson. Third Row — Danny Townsend, Rick Pennington, Sandy White, Debbie Gremard, Carol Metz.

Quapaw Dorm from left: Front — William Chu You, Jim Renfroe, Ed Scott. Back — Con Sullivan, All Getchell, president; Charlie Bing.

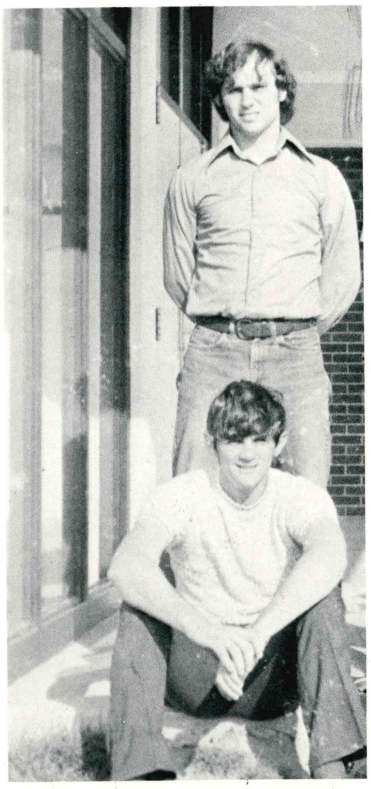

Seated — Carrol Fox and Gary Odom.

DORM COUNCILS

Although it is only two and a half years old, the Dorm Councils have proved to be very valuable organizations. They serve as disciplinary boards and supervise all dorm activities.

Warrior Dorm from left: Front — J. B. Bryant, David Warden, president, Rick York. Back — Ernie Sanders, Charles Pigg, Lewis Wallace.

GAMMA BETA PHI

Standing: Sarah Smith and Steve Jackson. Seated: Left to right: Barbara Blevins, Kathy Sullins: Sec.-Trea., Diann Gray: Vice-President, Sandy Reeves, and Pam Bolding: President.

Gamma Beta Phi is now in its seventh year at ASU-BB. It is a service and leadership organization that encourages students to attain and maintain academic excellence. An Outstanding Freshman of the Year Award is presented to some student on the Beebe campus each year. In addition to participating in other campus activities, the club also sponsored a basketball game between the Monarchs and the men faculty in order to raise money for a scholarship.

From left to right: Mike Madar, Pam Hartwick, Marcia Painter, Pat Fisk, Veni Peters, and Jennie Lee Davis.

INTRAMURAL COUNCIL

Many ASU-BB students filled after-school hours by participating in the intramural program which is supervised by Mrs. Lindsey, Coach Speight, and the Intramural Council. Sports, exercise, competition, fun, and recreation are provided for campus students. Activities include football, volleyball, rook, basketball, shuffleboard, table tennis, and softball. At the end of the semester an over-all winning team is selected on a point system. The winning team receives a trophy which is placed in the main trophy case.

PEP CLUB

First row: Margie Wiggins, Juanita Ellis and Kathy Sullins. Second row: Joan Coots, Pam Hartwick, Connie Cheatham: President, Pam Greenfield. Third row: Anita Shrable, Brenda Long, Candy Cates: Sec.-Treas., Jennie Lee Davis. Fourth row, Linda Vess, Barbara Blevins. Sandy Reeves. Fifth row: Danett Ford, Beverly Hampliton, Brenda Young: Vice-President, Pam Bolding and Debbie Wilson.

100% school spirit is the goal of this club, made up of a number of loyal ASU rooters. Organization of school spirit is important to our fine athletic department. Membership is open to any student desiring to promote enthusiasm around our campus. Miss Ruth Couch is advisor to the Pep Club.

From left: Front row — Pam Hartwick, Reporter; J. B. Bryant, President; Glenda Williams, Secretary-Treasurer; second row — Beverly Hampliton, Joan Coots, Connie Cheatham, Don Swiney; third row — Candy Cates, Juanita Ellis, Wayne Delph; fourth row — Larry Stanley, Claude Routhe; fifth row — James Washington.

PEM CLUB

The Physical Education Majors Club is an organization of students whose purpose is promoting interest in health, physical education, and recreation; and to advance the standards of teaching physical education. Chief project of the year was to provide financial assistance for the newly organized Indian Maids. Heading their activities was a talent show and a basketball game between the Royal Maids and the faculty men. Mrs. Lindsey and Mr. Speight are club advisors.

VANGUARD STAFF

Fall semester staff: (seated from left) Charlie Sands, Allen Miller. Standing from left: Diann Gray, Lynn Wolever, Mr. Simmons-advisor, Ida Marie Stewart, Boyce Bassham.

The official University-Branch newspaper is published bi-weekly. The staff along with their sponsor, Mr. Simmons, work hard to achieve the Vanguard's purpose — to inform students and faculty of events happening on and off campus.

Spring semester staff: (seated from left) John Casto, Lou Ann Norman, Charles Ward. Back row from left: Terry Sipes, Billy Landreth, Steve Minner, Beaver Johnston, Steve Jackson.

VETERANS CLUB

The Collegiate Veterans Club was organized during the 1972 Spring Semester. The purpose of the club is to promote the betterment of veterans on campus and help them to make adjustments between military and college life. The club's membership includes approximately 85% of all veterans on campus. Having Congressman David Pryor as a guest speaker on the Beebe Campus was the club's highlight of the semester. Mr. Mike Hammond is advisor.

Members are from left: Front — Don Fuller, Bill Spann-Sec.; John Casto, Chuck Knowles-Vice-President, Chuck McCracken-President, Roger Klein-Treasurer, Jimmy Dunn. Middle — Charles Gilpin, Charles Rudd, Mike Hammond-Advisor, Tom Teague, Larry Bell, Patrick Hackman. Back — Donn Hoyer, Gary Lawrence, Ray Dison, Terry Ramsey, James Graham, Eric Holiefield, Willard Crain, Claude Routh.

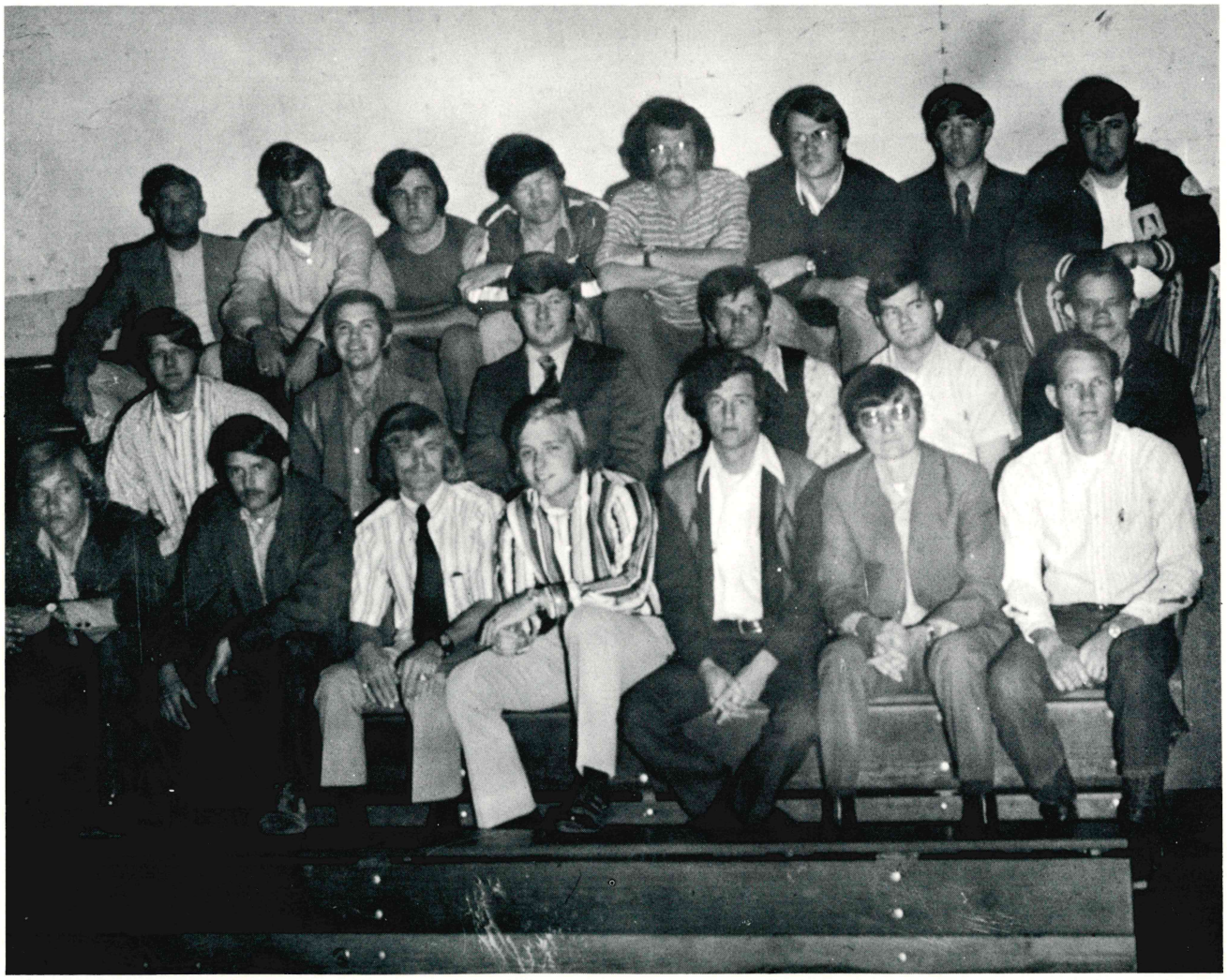

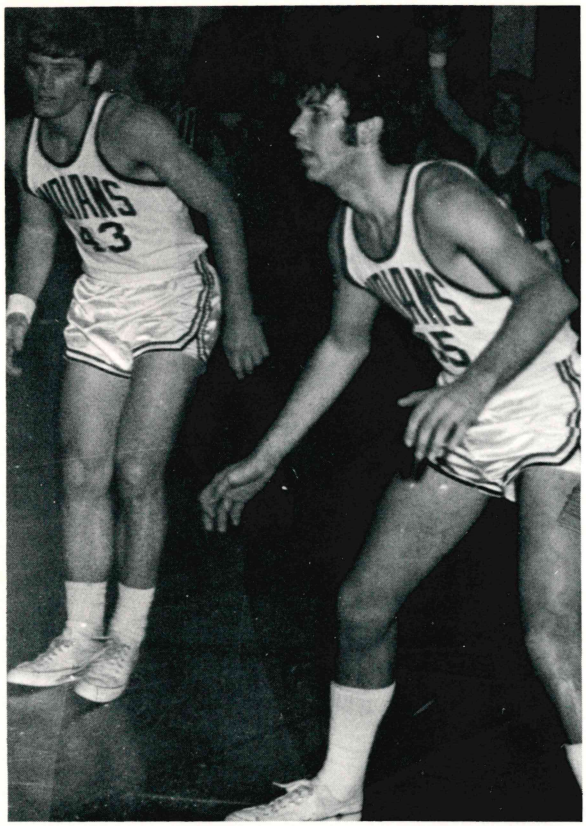

A break in the action for Slayden and Williams.

INDIAN CAGERS

The ASU-BB Indians, coached by Don Pitts, opened their 1971-72 season with an 89-76 win over Southern Baptist, in a game played at Melbourne, Nov. 4. Sophomore guard James Washington hit 23 points to pace the Indians attack.

Numerous second-half turnovers caused by a tough zone press was the deciding factor in sending the Indians to an 83-69 defeat at the hand of Henderson State in ASU-BB's home opener, Nov. 8.

Jay Slayden and Steve Williams sparked the offense with some great clutch shooting as the Indians downed John Brown 98-88, for their first home court victory, Nov. 9.

Five ASU-BB players scored in double figures to provide punch for an 87-75 triumph over Arkansas College on Nov. 18.

A last second tip-in by SCA's Bill Farmer provided the margin of difference as ASU-BB suffered a 76-74 defeat on Nov. 22. Washington and Williams hit 21 and 20 respectively.

James Washington hit for 31 to pace the Indians to a 78-75 decision over Harding's JV, Nov. 30.

Indians stalk the CBC Mustangs prior to the kill.

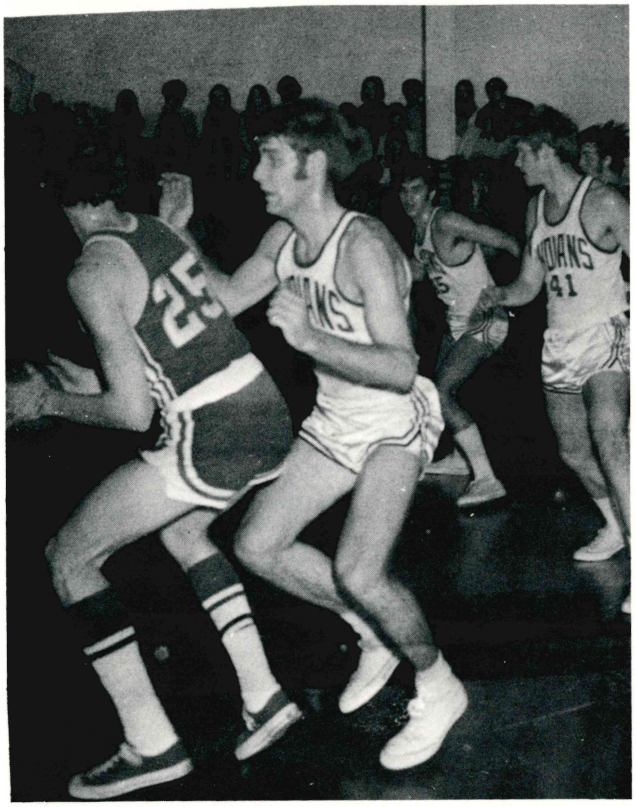

J. B. maneuvers for a steal.

Williams finds himself in the middle of things during the homecoming ballgame.

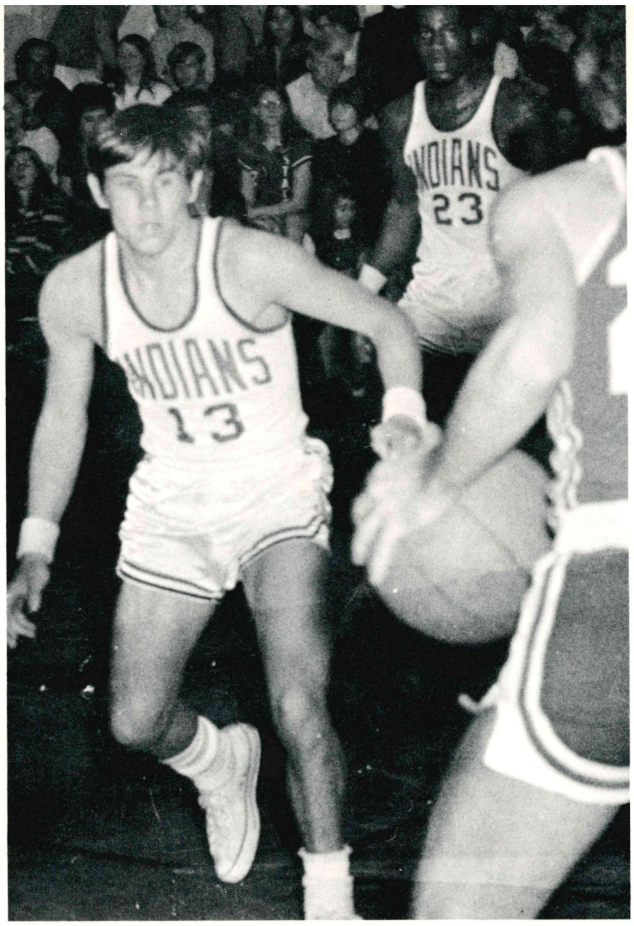

CBC fought a losing battle while Swinney successfully works his way into the action.

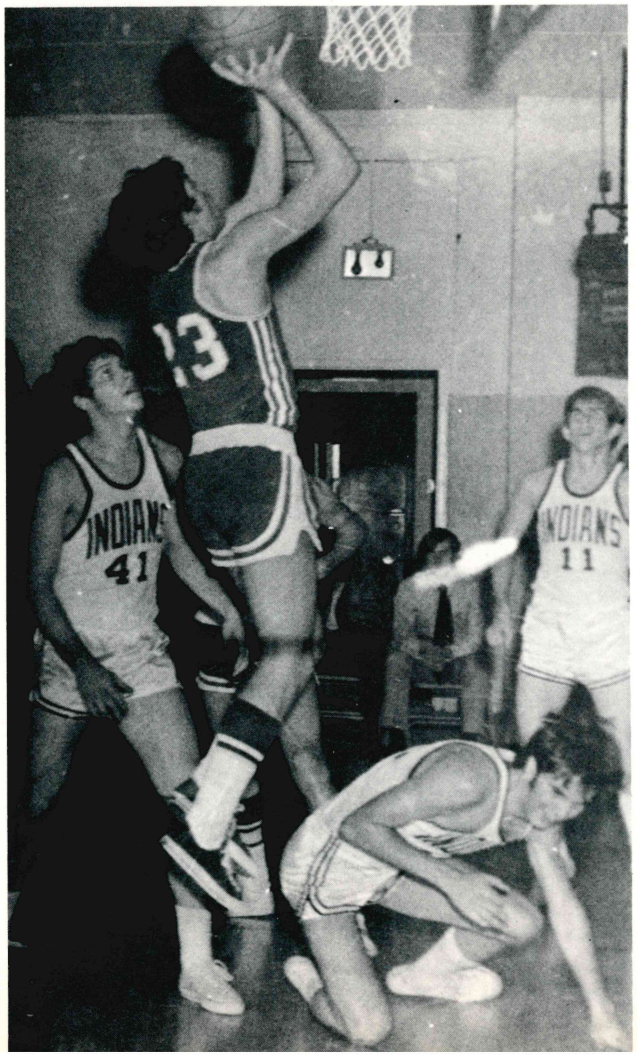

John Brown's JV revenged an earlier defeat by downing the Indians 98-86. Washington and Williams hit 41 points between them.

Strong outside shooting provided the Indians an 89-54 win over Harding's JV, with Jay Sladen leading with 20 points.

James Washington and J. B. Bryant, with 22 and 21 points respectively, led the way to a 94-82 victory over Central Baptist on Dec. 7.

At the West Arkansas Junior Tournament, the Indians lost two of two in double elimination. The first loss came to Phillips County on Dec. 10, 99-84. The next night saw them fall to Southern Baptist, 76-63. In each game, Washington and Williams topped Indian scoring.

On Dec. 18, at Henderson, Steve Williams hit 28 to send the team to an 85-79 victory.

Scoring over 100 points for the first time this year, the Indians slaughtered Harding 105-77. A 33 point onslaught by James Washington produced the major spark needed.

The next encounter came at Conway, and the Indians defense was penetrated for 103 points by the home team. Washington topped an impressive offensive effort by the Indians with 28 points, and Williams and John Horton hit 23 and 22 respectively. Final score: CBC-103, ASU-BB-91.

INDIANS WIN 12, LOSE 15 IN OVERALL SEASON

James Washington hit 22 points in the second half and finished with 30, but scoreboard-wise it was to little avail as his team lost to Ouachita Baptist JV, 92-78 on Feb. 15.

A Feb. 17 trip to Walnut Ridge saw the Indians on the short end of a 99-98 squeaker, as Sam Hill scored the winning basket with five seconds left. Washington did his usual fine all-round job, with 31 points and several assists. Slayden and Horton added 20 each to the scoring effort.

The U of A freshmen romped over the Indians at Fayetteville by the score of 128-80 on Feb. 21. The victors received great shooting from Rick Medlock and Curtis Drake, who hit 73 as a duo. Washington led ASU-BB with 27, closing his basketball career at Beebe with a typical strong performance.

When shooting didn't work, CBC Mustangs decided to punt.

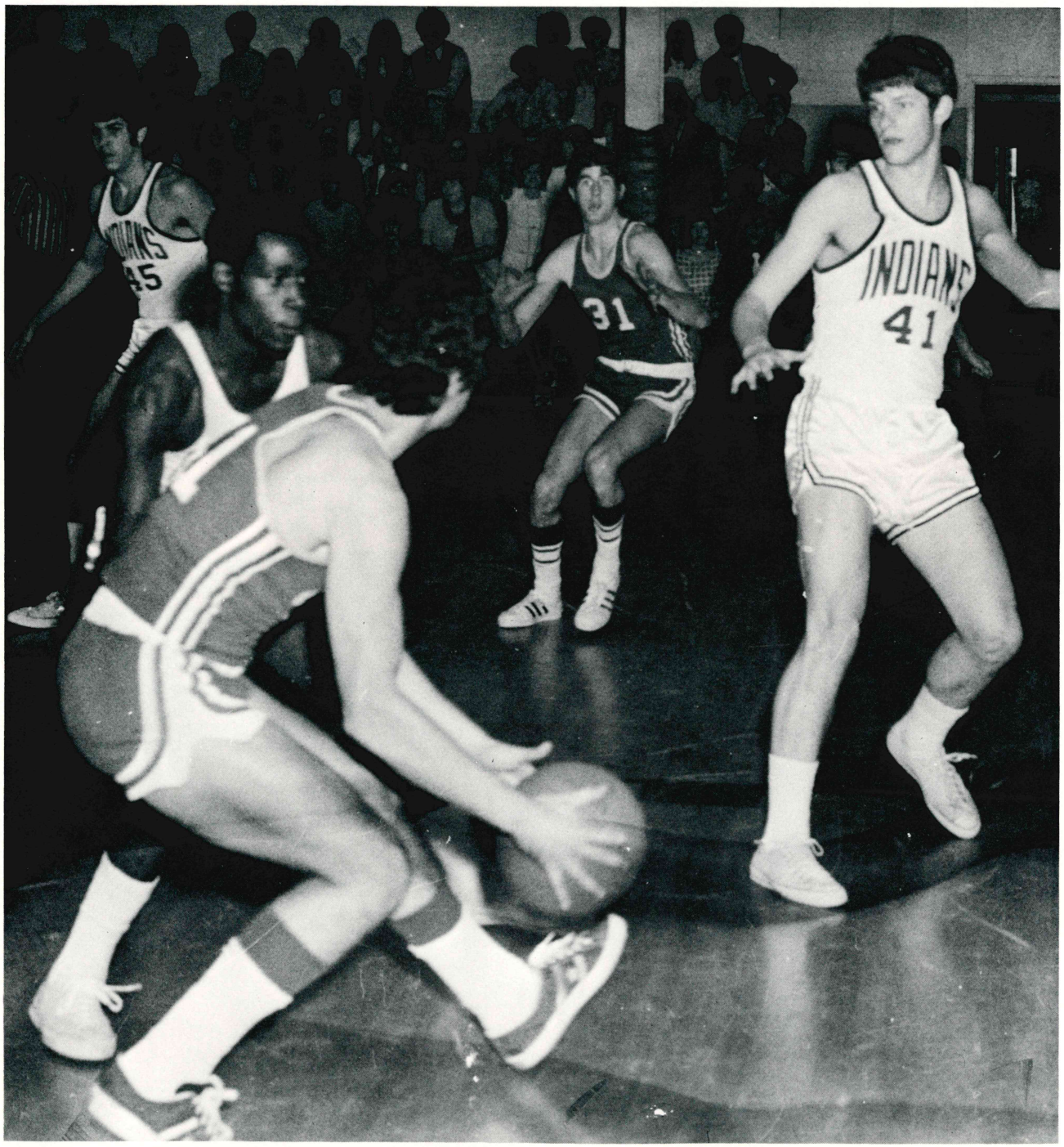

In summarization: The Indians won 12, lost 15. Washington, Williams, Horton, Slayden, and Bryant all finished with scoring averages in double figures; Washington led the conference with an average of 23.2 points per game, while Williams finished with an 18.2 mark. Horton was high on the conference rebounding list. Washington averaged four assists a game; a department that individual statistics cannot truly measure. Defense was not necessarily an Indian strong point, though the dynamic duo, Washington and Williams, and Bryant had their moments when the other team had the ball.

Those not mentioned in these brief summaries but consistently contributors coming off the bench were Wayne Delph, Dave Bowen, George Minor (who left at mid-semester), and Don Swinney.

Indians on the defense as John Horton gets the ball the hard way.

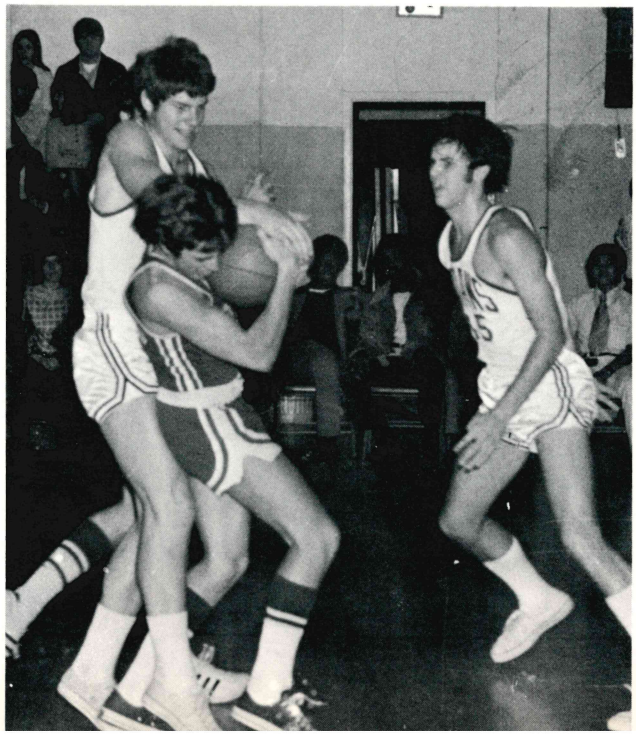

GIRLS BASKETBALL RETURNS TO ASU-BB

"Will that ball ever come down?" Octavia George battles for the tip.

After a 15-year absence, girls' basketball returned to ASU-BB this past fall, coached by a member of a past ASU-BB girls varsity basketball team, Jeannie Lindsey.

The Indian Maidens opened their season with a 51-18 victory over Harding College, November 15, with Candice Cates pacing a balanced attack for the victors and Joan Coots starring on defense.

The Maidens captured their second home victory with a 58-34 decision over Everett's Glass; Cates hitting for 22 points.

Early December saw the Maidens defeated by Ouachita Baptist University, the number-three ranked team in the nation. The score was 62-40 and once again Cates led in scoring.

In their second meeting of the season, the Maids again romped over Harding College, 64-19. Pam Greenfield, Pam Hartwick, and Connie Cheatham scored in double figures.

Hartwick pumped in 16 points to lead the Indian Maids as they crushed Scott, 67-32. Working the ball patiently, the Maidens suffered few turnovers and out-rebounded their larger opponents.

Cheatham tips Greenfield. "Volley for serve. Oops, wrong game!"

Candy tips to Octavia. "It seems like all we do is jump."

Janie Inman casts a spell on the ball to sink a free shot.

Greenfield leads the pack as Cates goes in for two.

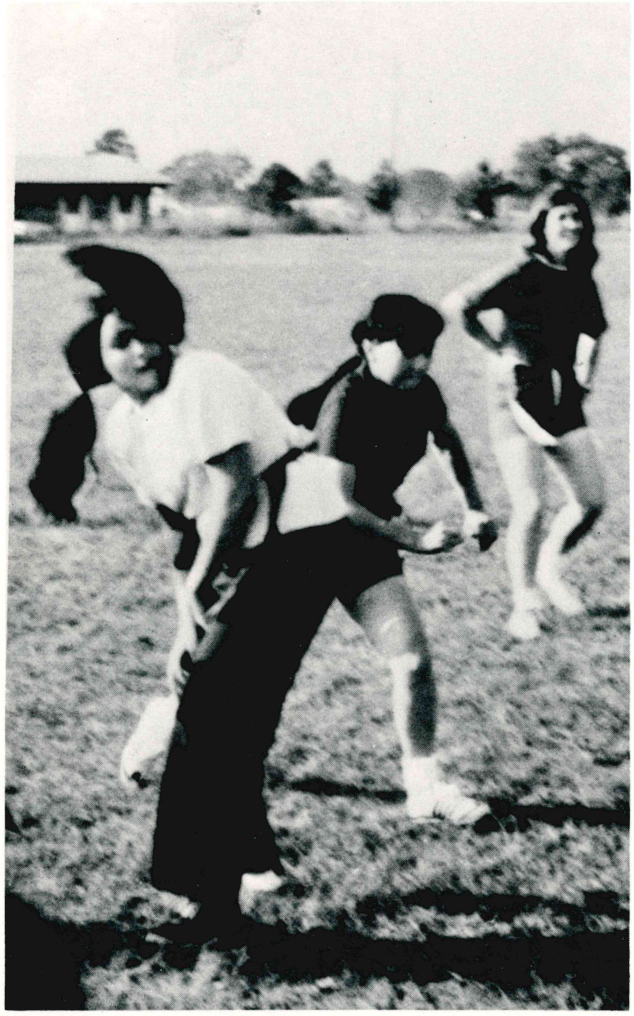

INTRAMURALS

The ASU-BB Intramural Program has been in existence since 1961. The program consists of football, basketball, shuffleboard, table tennis, volleyball, track, etc., for both men and women.

Men's intramurals are supervised by Coach Speight, with Mrs. Lindsey heading the women's activities.

The Intramural Football Season provided a means of athletic glory for its participants this fall, with an all-star game providing the final touches to the season.

The final season standings saw the Zuradors capturing the top spot in male competition, and the Roadrunners taking the female division.

"But I thought you said 'hut'!"

"I could stand like this for hours."

They went that-a-way!

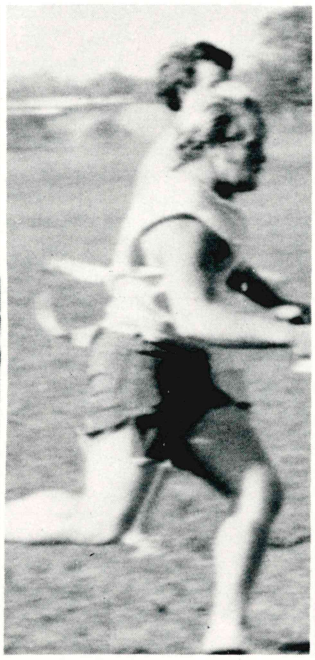

"Okay now, you just follow me!"

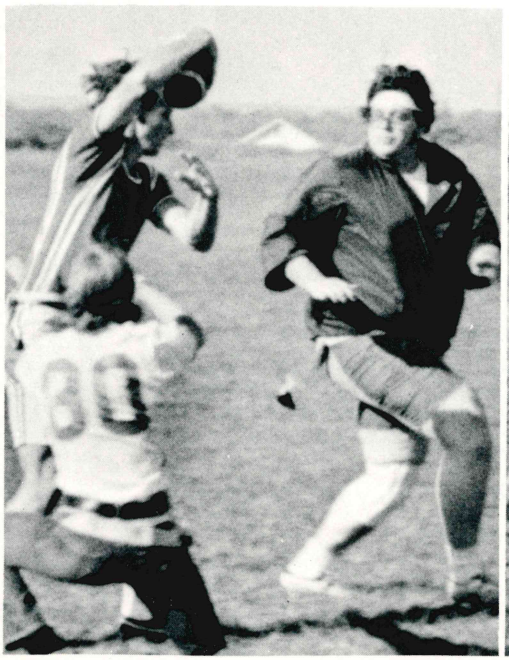

"I owe my success to Gatorade."

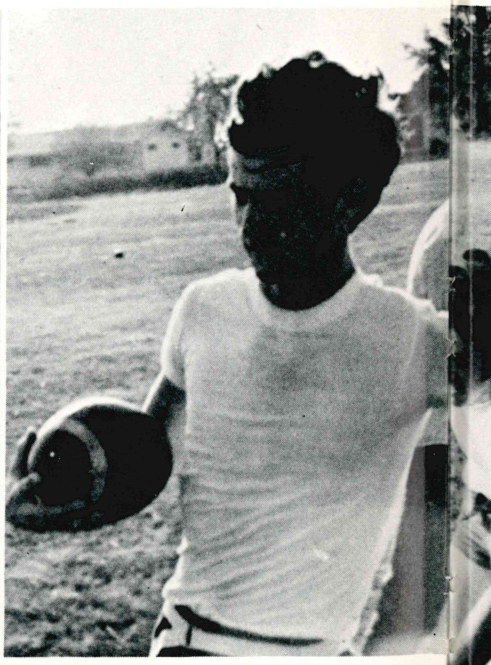

"Oh, no! He's running off with our football again."

"I got it. Now if I just don't drop it or step in something!"

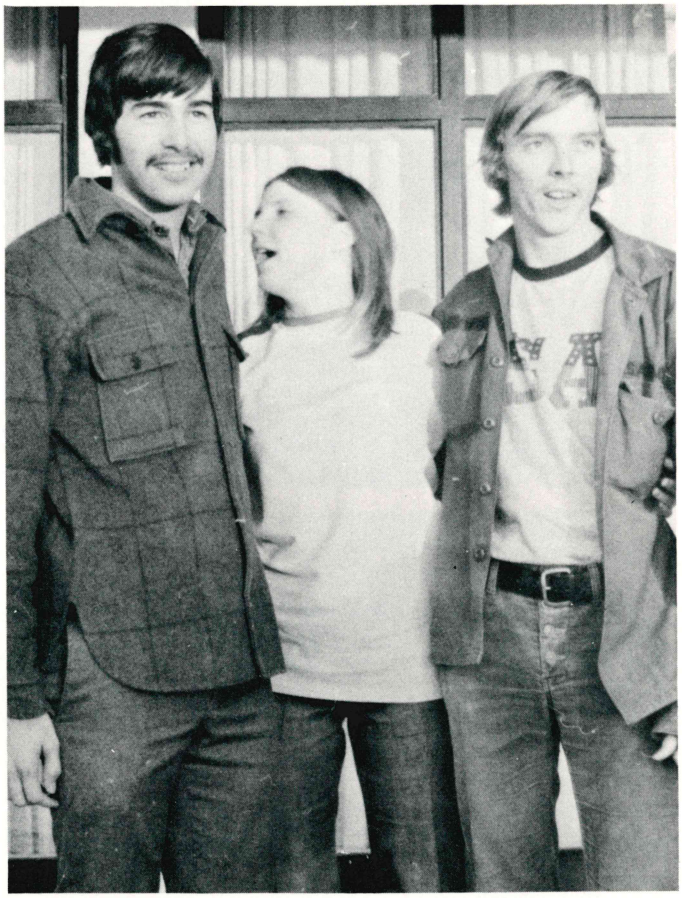

FACES

Come on people now, smile on your brother. Everybody get together, try to love one another right now. Yes, right now.

PRESIDENT ARKANSAS STATE UNIVERSITY

Dr. Carl R. Reng

DEAN BEEBE BRANCH ARKANSAS STATE UNIVERSITY

Walter D. England

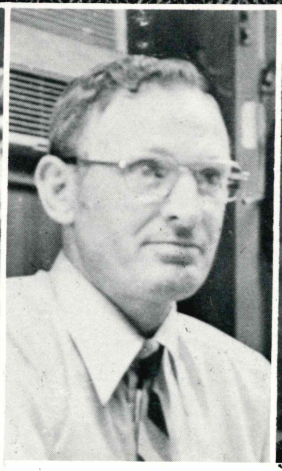

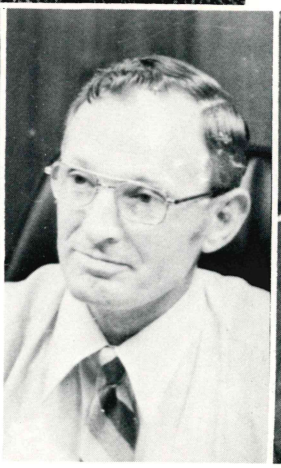

OFFICE SECRETARIES

Rosemary Halcomb
Office of Federal Programs

Maxine Harrell
Office of Dean

Mary Wolf
Office of Registrar

Jean Watson
Office of Finance

Linda Smith
Office of Finance

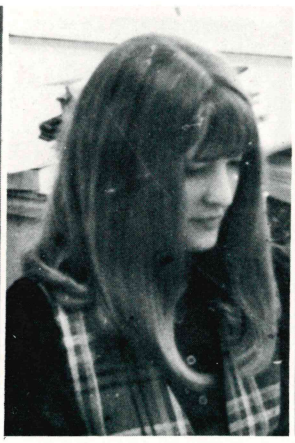

LIBRARIANS

Doris Barnes

Melissa Bauer

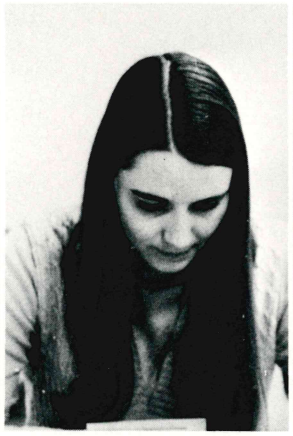

A new addition was completed to the Abington Memorial Library in the early spring of 1971. In addition to more than 10,000 volumes, the Library recently added a microfilm section.

"As I was saying, capital punishment is not a deterrent to crime . . ."

"Notice the artist's use of perspective and detail."

"The hardest part about writing a composition is starting!"

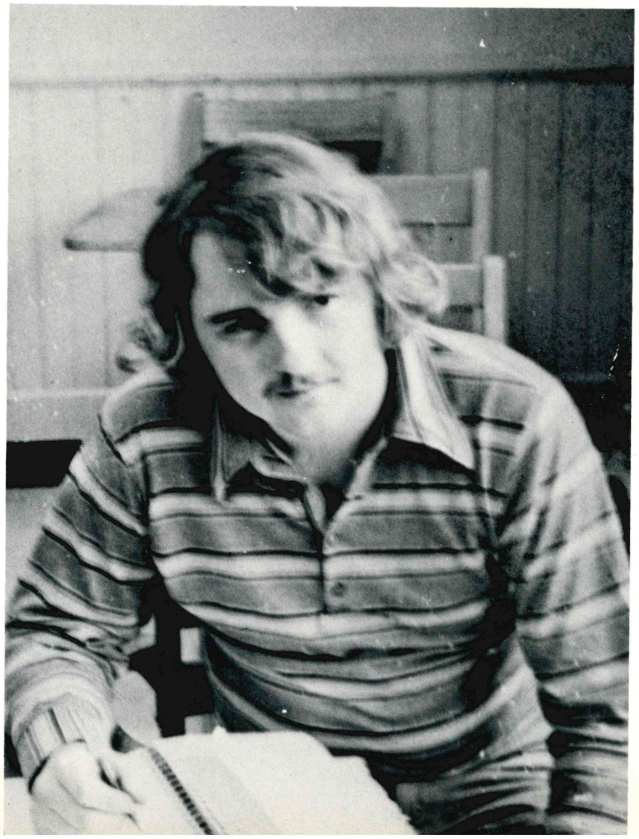

DIVISION OF ENGLISH AND FINE ARTS

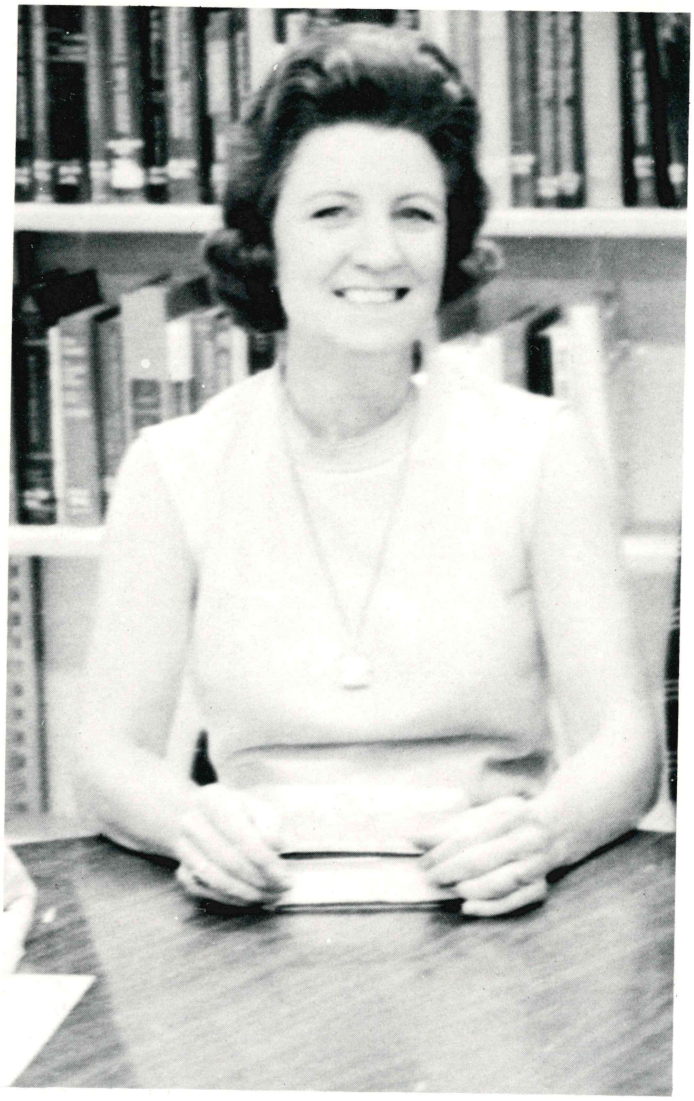

WILMA BEARD
Assistant Professor
English

The courses offered in the field of English are designed to promote the effective use of oral and written English; to encourage selective and interpretative reading; to increase the capacity to understand and appreciate the classics, the humanities, and the fine arts; to foster the development of personal philosophies based on time-tested truths.

The Department of Fine Arts is comprised of art, music, and speech and drama. Each though a separate unit, complements the other, serving the campus, the community, and the state by providing artistic, cultural, and educational leadership. Basically it is concerned with providing opportunities and encouragement for students to develop inherent talents and capacities. It also enables the students to put into practice techniques learned in the classroom.

In art students are given the opportunity to develop creative ideas and skills through familiarity with a wide range of applied studio and classroom experiences.

In music, students are provided with opportunities for enrolling in courses which will enrich their cultural development and for participating in performing organizations which will make music a living and dynamic experience.

The drama program provides students with training in acting, production and technical theatre work. All interested students are encouraged to develop a comprehension and appreciation of the contribution which drama has made to the development of modern civilization.

RUTH COUCH
Assistant Professor

MARILYN CRINER
Instructor
English

DONALD R. SIMMONS
Instructor
English-Journalism

L. R. CHUDOMELKA
Assistant Professor
Speech-Music

MARGARET MOORE
Assistant Professor
English-Fine Arts

DIVISION OF SCIENCE AND MATHEMATICS

The Department of Science provides a background in the biological sciences, physical sciences, and in mathematics for students preparing to teach, work in industry or science-related occupations, enter professional school or pursue a graduate program. Courses are also offered to give non-majors a broader understanding of the methods, principles and interpretations of science.

Curricula are planned to meet the requirements for a major in general science, zoology, botany, chemistry, mathematics, or physics. Pre-professional courses are offered in engineering, medicine, dentistry, pharmacy, nursing, medical technology, and allied areas.

The courses in mathematics and physics are designed to give students a strong foundation for graduate study, to prepare students for industrial employment, and to provide the proper background and requirements for teaching careers. The courses are designed to provide the necessary mathematics and physics foundation for pre-engineers and students of science and to give a knowledge of mathematical principles for cultural benefits.

Classes began in the new Math and Science Building the spring semester of 1972.

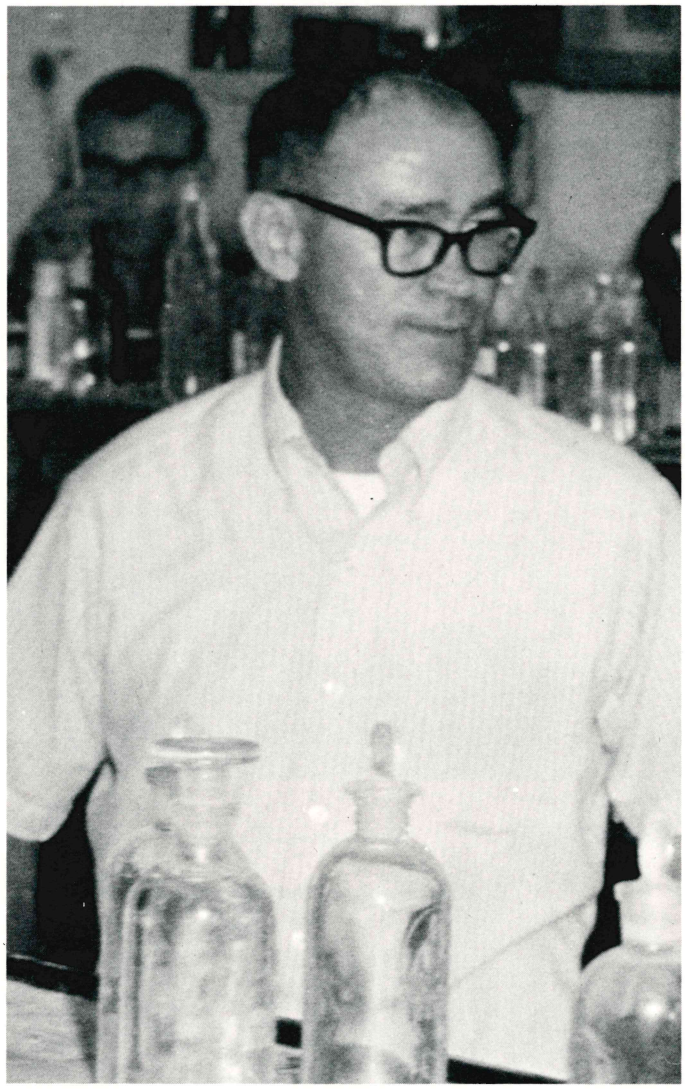

HUGH G.
BATTERSHELL
Assistant Professor
Division Chairman

EULA BLEVINS
Assistant Professor
Science

WALTER F. SCOTT
Assistant Professor
Science

JACK JACKSON
Assistant Professor
Mathematics

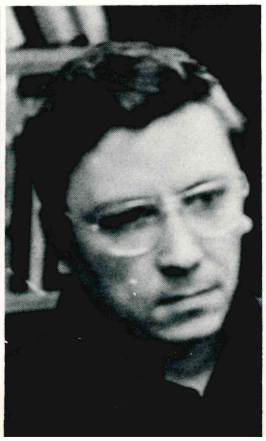

RICHARD W. WHITT
Instructor
Mathematics

Pride of the ASU-BB campus is the new $300,000 air conditioned Math and Science Building. The spacious facility contains four lecture rooms, four laboratories, and eight offices.

Tripping the light fantastic . . .

But I know I saw it, right there!

DONALD H. PITTS
Assistant Professor
Athletic Coach

BOBBY D. SHAIN
Assistant Professor
Physical Education

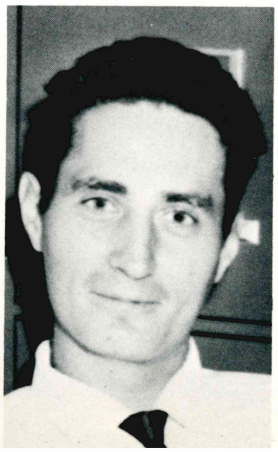

DIVISION OF SCOCIAL SCIENCE AND PHYSICAL EDUCATION

JEANNIE LINDSEY
Assistant Professor
Division Chairman

The Department of History offers instruction designed to acquaint the students with the record of human civilization and to advance them toward a number of vocational objectives.

Majors and minors in history with the Bachelor of Arts degree are suggested for those seeking a liberal education and as a practical basis for civil service and other public careers, and for those who intend to pursue advanced training in professional fields such as history, law, and theology.

The courses offered by the Department of Political Science, Geography and Sociology are designed to prepare the student for citizenship in the modern world by giving him an understanding of his neighbors and a sympathy with their problems and aims; and to explain the world problems today; to teach critical thinking and tolerance of spirit and attitude; to train for citizenship in our own country; and to prepare for such vocations as social work, government employment, business careers, foreign service positions, and teaching.

The Department of Early Childhood Education offers an approved two-year program leading to the Associate Arts Degree in Early Childhood Education.

It is the aim of the Physical Education Department to develop students physically, mentally, socially, emotionally, and recreationally in order that they may better fit into society.

MARVIN SPEIGHT
Assistant Professor
Physical Education

MIKE K. HAMMOND
Instructor
History

SIBYL MITCHELL
Assistant Professor
History

PHILIP PETRAY
Instructor
Social Studies

WILLIAM L. ERWIN
Assistant Professor
Psychology

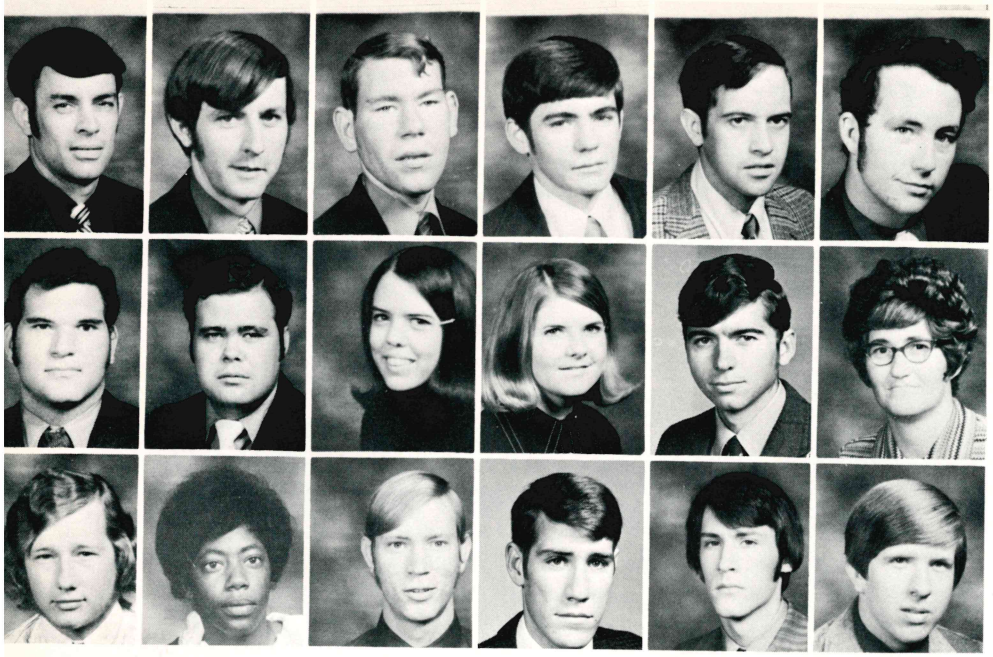

Billy Abbott ____ Hazen
Eddie Adams ____ Beebe
Cliff Baker ____ Greenbrier
Terry Baker ____ Vilonia
Boyce Bassham ____ Moko
Dariel Baxley ____ McRae

Gary Bennett ____ Carlisle
Ricky Blackwell ____ Little Rock
Barbara Blevins ____ Union
Pam Bolding ____ Judsonia
Donnie Bookout ____ Jacksonville
Kate Braham ____ Des Arc

Dillard Brown ____ Hughes
Hattie Brown ____ Searcy
Tommy Lee Brown ____ Judsonia
J. B. Bryant ____ Everton
Randy Bumgardner ____ Scott
Louis Callison ____ Jacksonville

SOPHOMORES

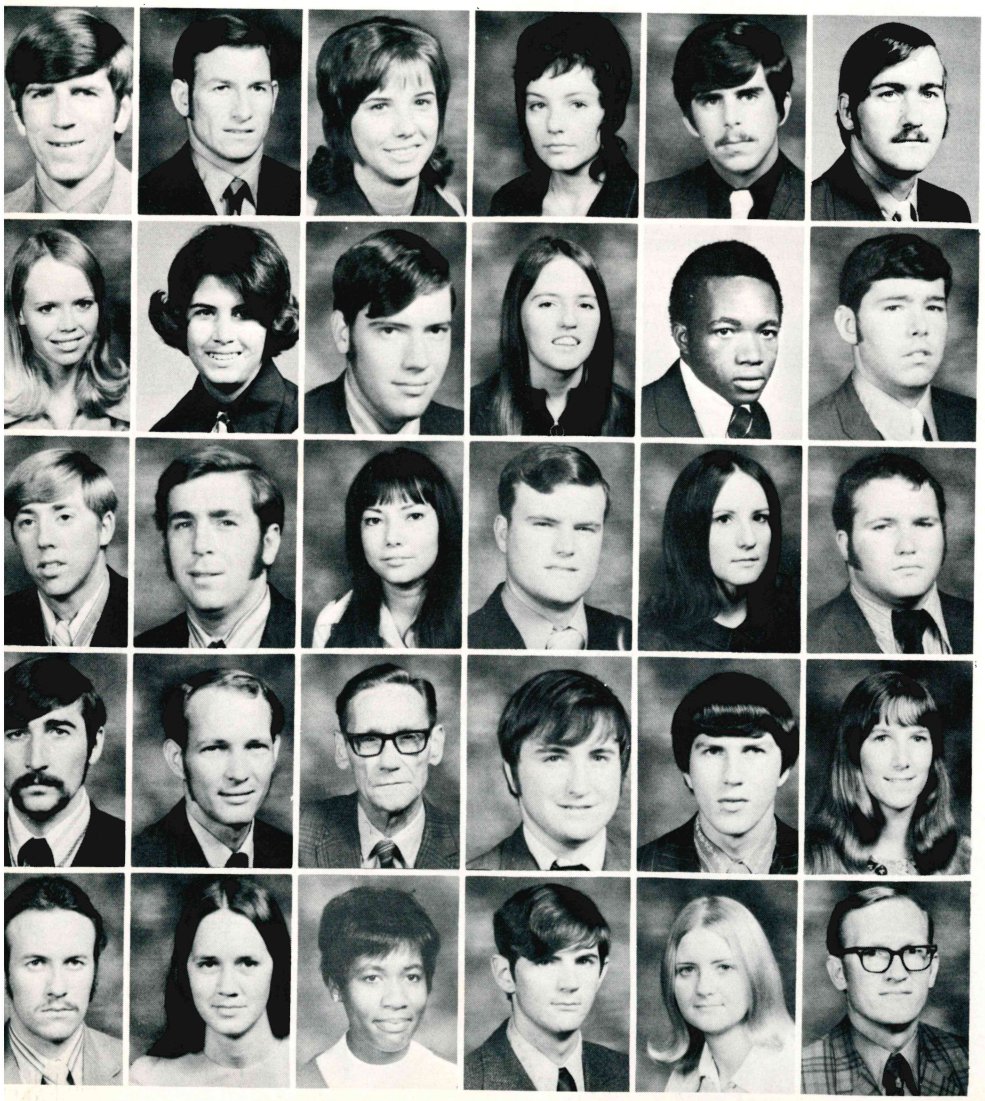

Jerry Carlisle ____ Beebe
Bob Carpenaer ____ Cabot
Candace Cates ____ Leslie
Charlene Hively Cherry ____ Bexar
Dennis Cherry ____ Viola
Charles Coe ____ Batesville

Karen Coker ____ Beebe
Rose Cooper ____ Violet Hill
Gary Cooprider ____ Griffithville
Kim Covington ____ Beebe
Milton Cowan ____ Searcy
Darrell Cowgill ____ Searcy

Willard Crain ____ McRae
Robert Crider ____ Des Arc
Jennie Lee Davis ____ Viola
Joe Davis ____ Searcy
Johnnie Davis ____ Searcy
Paul Duke ____ Austin

Donnie Dulaney ____ Beebe
Jimmy Dunn ____ Bradford
Warren Eagle ____ Austin
Danny Eaker ____ Sheridan
Kenneth Edens ____ St. Joe
Juanita Ellis ____ Ward

David Fisher ____ Searcy
Pat Fisk ____ St. Joe
Danette Ford ____ Searcy
Carroll Fox ____ DeWitt
Phyllis Gately ____ Cabot
Mike Glenn ____ St. Joe

Princess' EH Club discusses the art of quilting.

Things are picking up at the Center.

Vicki Glenn ---------- St. Joe
Harvey Goad ---------- Bradford
Frank Goans ---------- Beebe
Bruce Gray ---------- North Little Rock
Diann Gray ---------- Judsonia
Debbie Gremard ---------- Beebe

Leonard Grimstead ---------- Cabot
Rodney Guthrie ---------- Bradford
John Hamby ---------- North Little Rock
Randy Hamilton ---------- Bald Knob
Alice Hammond ---------- Searcy
Susie Harris ---------- Jordon

Sammy Hartwick ---------- Damascus
Larry Hawkins ---------- Cabot
Marsha Healy ---------- Beebe
Lynn Hefner ---------- Beebe
Ann Holliday ---------- Marianna
Dale Hopkins ---------- Conway

SOPHOMORES

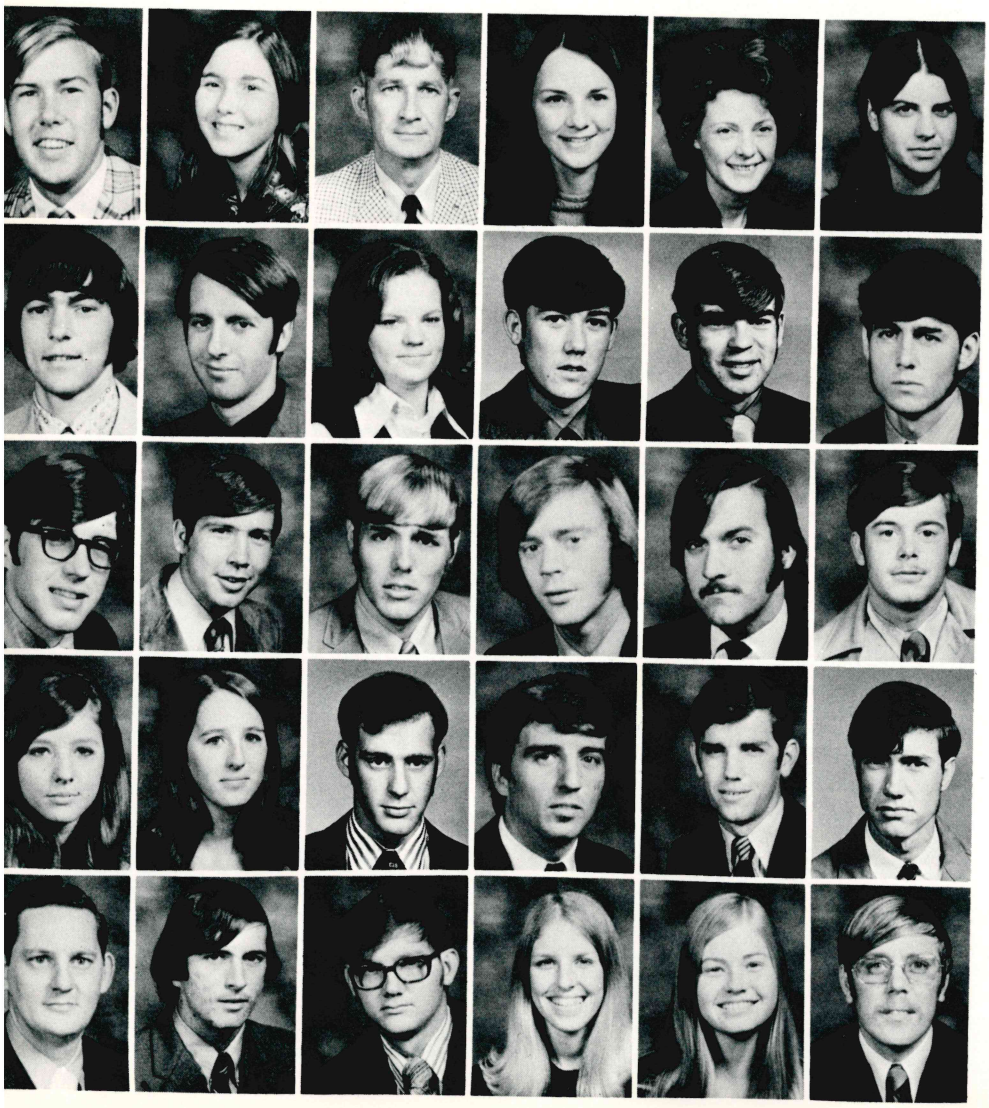

Finis Horton ---------- Sulphur Rock
Lynn Hough ---------- Jacksonville
Donn Hoyer ---------- Jacksonville
Jody Huie ---------- Cabot
Wanda Huie ---------- Cabot
Vickie Jones ---------- Beebe

Tom Keeling ---------- St. Joe
William Kemp ---------- Little Rock
Susan Kennedy ---------- Almyra
Larry King ---------- Calico Rock
Randy King ---------- Des Arc
Doy Knight ---------- Bald Knob

Ricky Knox ---------- Cabot
Billy Landreth ---------- Traskwood
Dwight Lawrence ---------- Melbourne
Nickie Lawrence ---------- Melbourne
Ernie Liddle ---------- Beebe
Miles Lilly ---------- Lonoke

Joan London ---------- Jonesboro
Brenda Long ---------- Salado
David Luebke ---------- Scott
Mike Madar ---------- Des Arc
Vernon Manning ---------- McRae
Ronald Marlin ---------- Poughkeepsie

Harold Marlowe ---------- Lonoke
Anthony Martin ---------- Beebe
Larry Martineau ---------- DeValls Bluff
Kim McClish ---------- Beebe
Carol Metz ---------- Beebe
Allen Miller ---------- North Little Rock

Where did we go wrong?

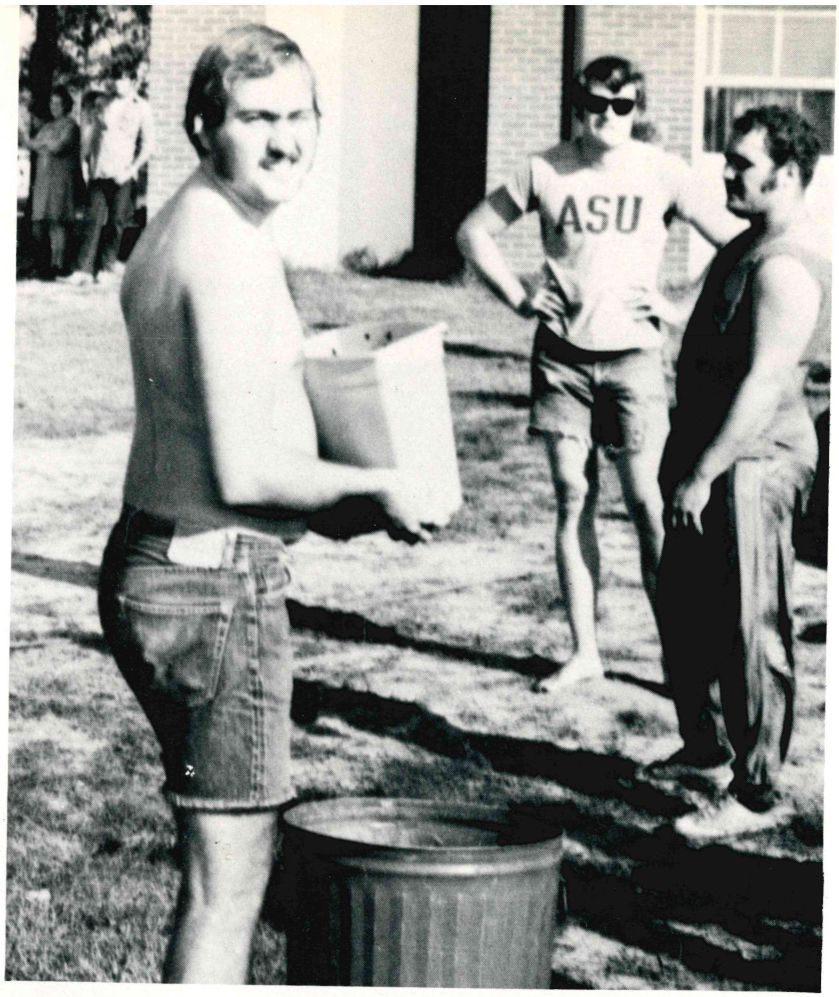

"I don't know whether it's you photographers or this trash can, but something around here's drawing flies."

"I wouldn't have minded leaving so much if they had asked us politely."

Steve Miller ---------- Melbourne
Billy Moore ---------- Scotland
Jackie Moore ---------- Cabot
Kenneth Murdough ---------- Judsonia
Harry Allen Nadler ---------- Searcy
David Neal ---------- DeWitt

Martin Neldon ---------- Newport
Gary Odom ---------- Des Arc
Rick Pennington ---------- Garner
Vini Peters ---------- St. Joe
Dolores Phillips ---------- Searcy
Nelda Quick ---------- El Paso

Jim Renfro ---------- St. Joe
Loraine Richardson ---------- Beebe
Charles Robinson ---------- Searcy
Arnie Sanders ---------- Bald Knob
Charlie Sands ---------- Rolla, Mo.
Ronnie Settlers ---------- Little Rock

Terry Sipes ---------- Searcy
Jay Slayden ---------- Desha
Tommy Slough ---------- Searcy
Linda Carol Smith ---------- Des Arc
Randy Smith ---------- Beebe
Sarah Smith ---------- Floral

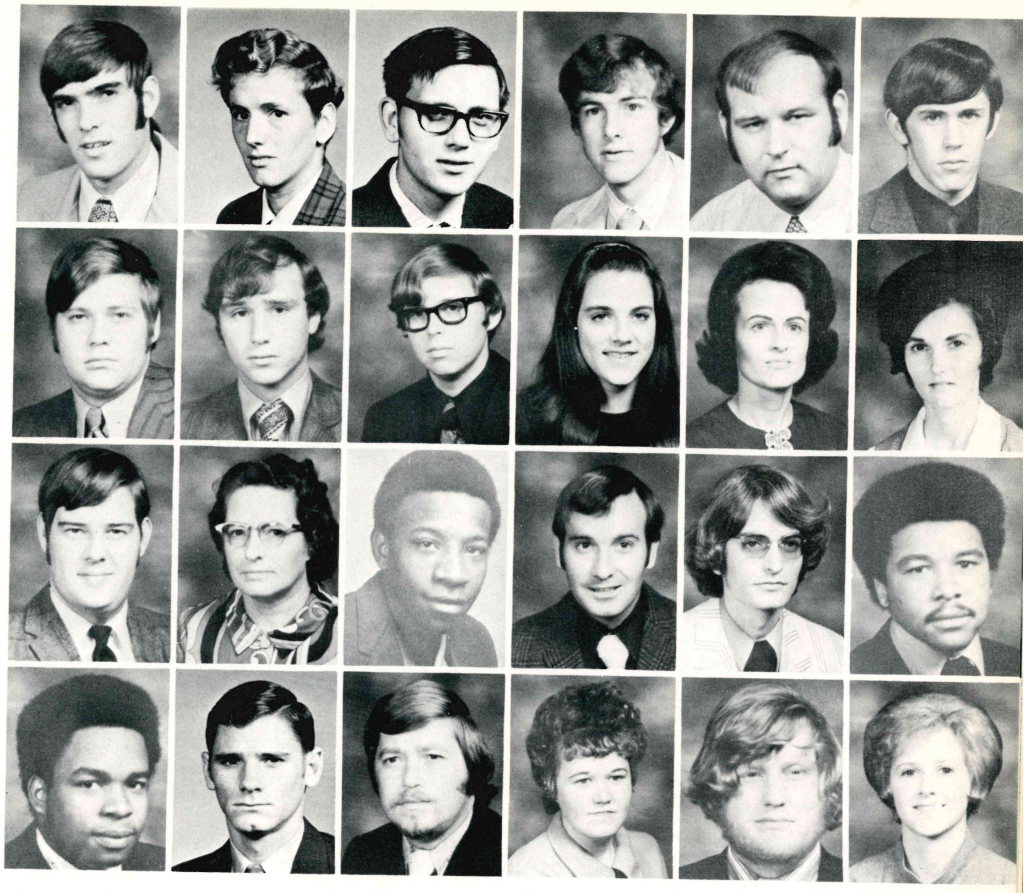

SOPHOMORES

Bill Span ---------- Little Rock
James Stake ---------- Kensett
Larry Stanley ---------- Calico Rock
Linda Sterling ---------- Beebe
Ida Marie Stewart ---------- Ward
Kathy Sullins ---------- Harrison

Con Sullivan ---------- Cave City
Shirley Thomas ---------- Des Arc
Danny Vaden ---------- Hughes
Denver Wallace ---------- Bald Knob
David Warden ---------- Wiseman
James Washington ---------- Alexander

Karen Washburn ---------- North Little Rock
Mike Watson ---------- Pangburn
Ronnie Weathers ---------- Salem
Glenda Williams ---------- Pangburn
Paul Windsor ---------- Scotland
Kay Winningham ---------- Bradford

Jerry Wooley ---------- Vilonia
Debbie Wriggley ---------- Ward
Lonnie Wyatt ---------- Beebe
Danny Yancey ---------- Little Rock
Rick York ---------- Salem

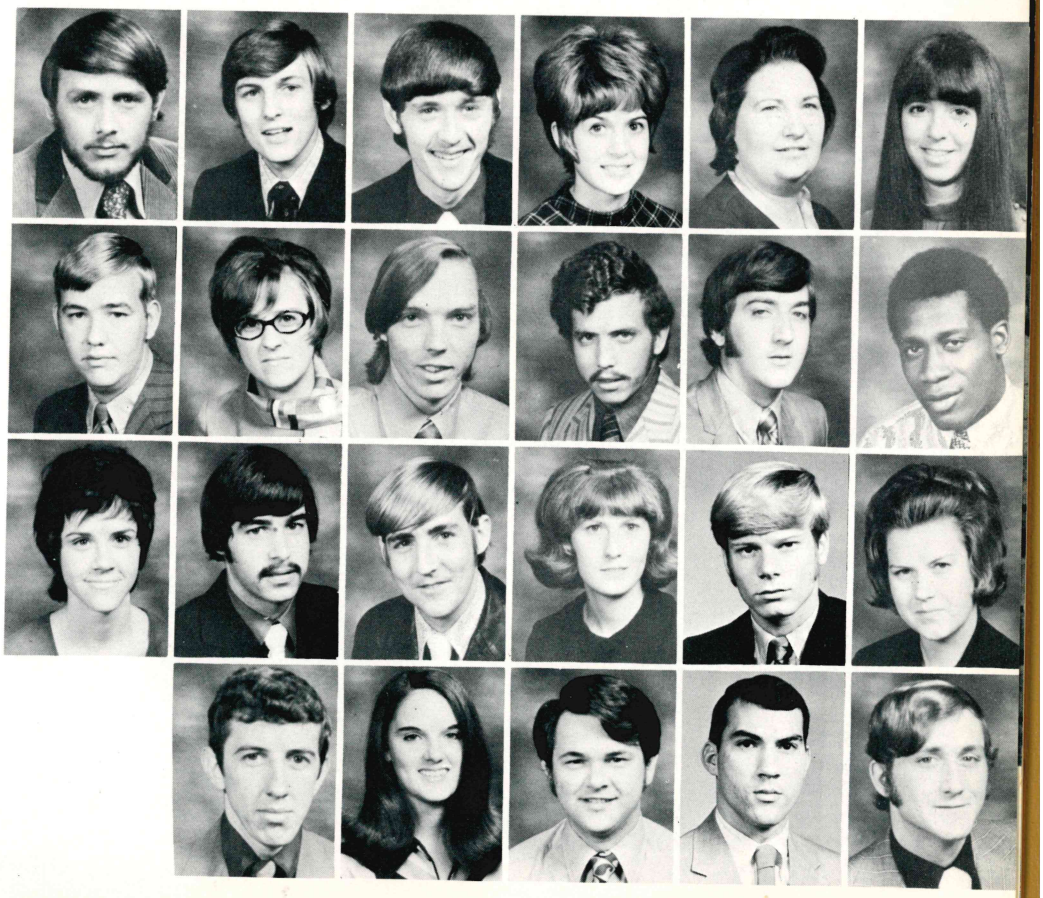

Veterans Club President Chuck McCracken greets Congressman David Pryor on his visit to the ASU-BB campus.

Donnie Bookout ---------- Beebe
Wayne Dickens ---------- Kensett
Denver Moore ---------- Sidon
Juanita Rycraw ---------- Beebe
Tom Teague ---------- Melbourne
Wayne Boling ---------- Beebe

Donna Hammond ---------- Beebe
Tom Howard ---------- Ward
Wynette Hughes ---------- Searcy
Deena Hutchinson ---------- Searcy
Janet King ---------- Hot Springs
Marie King ---------- Griffithville

Rahe Lucas ---------- Little Rock
Shirley Niemi ---------- Beebe
Janis Pruitt ---------- North Little Rock
Jackie Reaper ---------- Pangburn
Charles Siegismund ---------- Cabot
Allen Spears ---------- Augusta

Bill Spence ---------- Austin
Paula Threm ---------- Peel
Louie Wallace ---------- Searcy
Charles Ward ---------- Salem

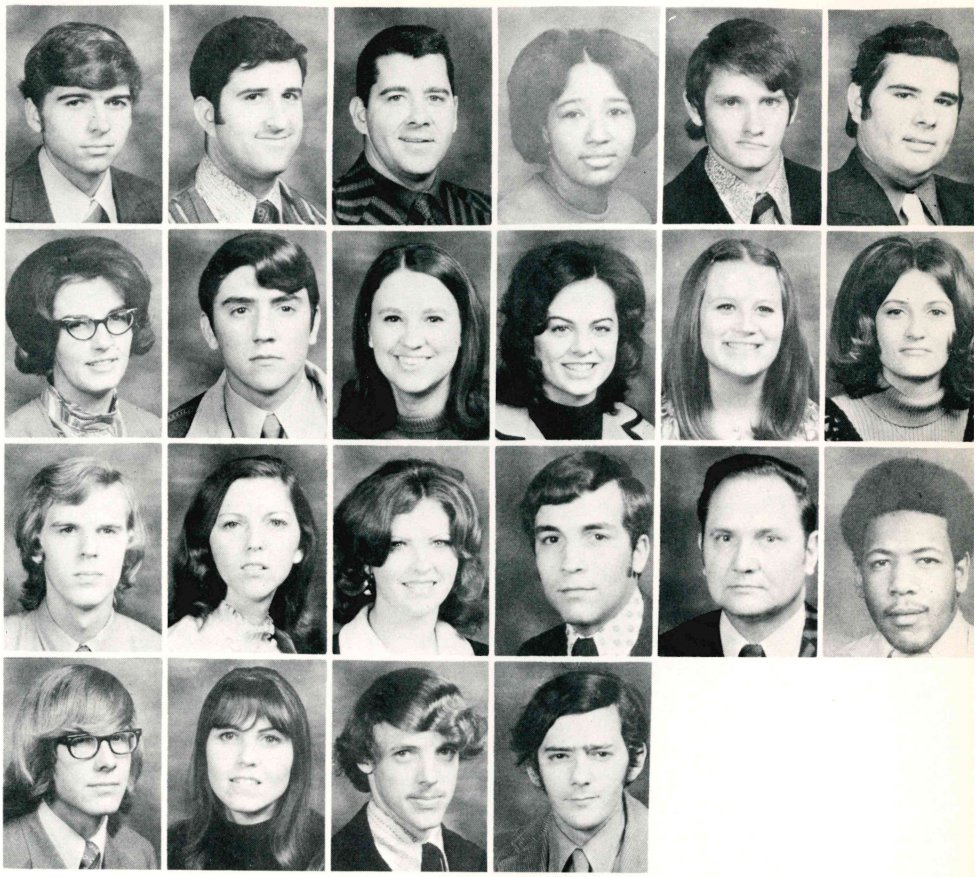

SPRING

SEMESTER SOPHOMORES AND FRESHMAN

Quapaw Men's Residence Hall was completed in 1968 and has a capacity of 100 men.

FEDERAL HEAD START FOLLOW THROUGH PROGRAM

Head Start-Follow Through Supplementary Training is a nationwide program to provide Head Start and Follow Through personnel opportunities for higher education and career advancement as well as to improve the services offered to young children and the community.

ASU-Beebe has been conducting the Head Start-Follow Through Supplementary Program in Arkansas since January '68. The program began with approximately 40 trainees from Pulaski, Jefferson, Benton, and Saline Counties. Each year the program has grown with 217 trainees earning credits during the fall semester and 350 enrolled during the spring term.

The photos on this and the three following pages are of this federal program with ASU-BB classes at fourteen extension centers throughout the state.

THREE YEAR PROGRAM INVOLVES 14 CENTERS

Classes are conducted throughout the state at locations accessible to the Head Start and Follow Through employees. ASU-BB has supplementary training classes at Jonesboro, Forrest City, Little Rock, Malvern, Scott, Valley Springs, Clarksville, Danville, Morrilton, Booneville, and Highland. In addition, classes are offered at AM&N in Pine Bluff, Phillips County Community College in Helena, and Westark Junior College in Fort Smith through sub-contracts with ASU-BB.

All trainees are pursuing an Associate of Arts degree in Early Childhood Education. This 60 hour degree includes six weeks of practicum in Kindergarten under the supervision of a certified teacher. Practicum and other courses are attended in addition to working full-time in the Head Start or Follow Through program.

Last year five trainees completed the program and were the first to receive A.A. degrees in Early Childhood Education from ASU-BB. This year fifteen will receive degrees from ASU-BB and five trainees will complete the program through AM&N College. Miss Eva Graves is coordinator of the program.

Marie Smith and Helen Covington
Snack Bar Staff

Mavis Baker
Cafeteria Manager

Cafeteria Personnel: Jewel Manion, Juanita Smith, Cordia Sheppard, Cora Haugen, Gertude Linder

...BEHIND THE SCENES

Thelma Potter, May Burns
Maids

Nina Hefner
Princess Hall Counselor

Mrs. Hancel Dial
Bookstore Manager

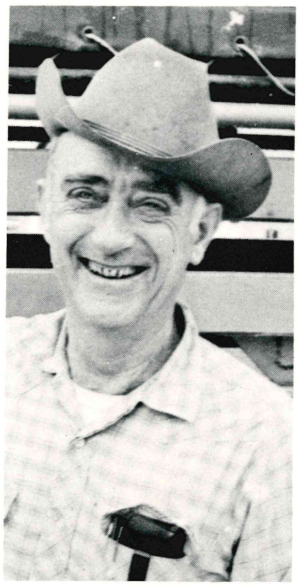

James Beard
Farm Manager

Custodians: D. Bevills, D. P. Rucker, Gene Campbell-Manager, Bud Carpenter.

TO BE CONTINUED . . .

WARRIOR 72

ARKANSAS STATE UNIVERSITY
BEEBE BRANCH

VOL 1